BURTZ'

GAINESVILLE

DIRECTORY

FOR 1905-1906.

H. F. Dutton John G. Nichols W. G. Robinson

ESTABLISHED 1873

H. F. DUTTON & CO.

BANKERS.

SEA ISLAND

Cotton Department,

Ginners and Dealers.

Established 1869.

Miners of and Dealers in

High Grade Phosphates.

120 W. Liberty St., Cor. N. Garden,

GAINESVILLE, FLORIDA.

CORRESPONDENCE SOLICITED.

Ferdinand Dayer
Gainesville Fla

...THE...

FAY-SHOLES

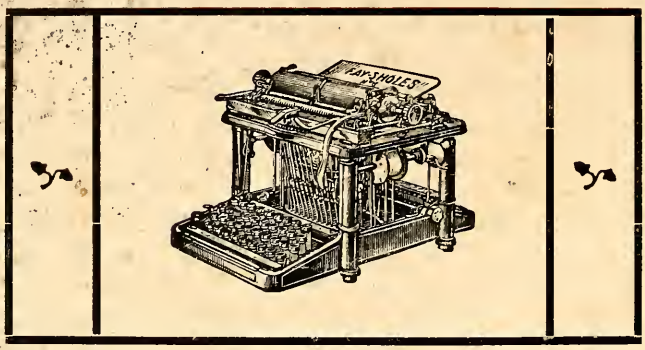

Is acknowledged to be the most durable, the most simple, lightest operating, heaviest manifolder, as well as the fastest Typewriter in the world. That accounts for the fact that there are more of them in use in Florida and Alabama than any other Typewriter on the market to-day. Write for catalogue, price and terms on this celebrated machine. It has a most perfect Tabulator on every machine. The speed writers of the world use it, and on account of its unexcelled durability it has been adopted by some of the largest concerns in the country. :: :: :: :: :: ::

R. C. DAVIS & CO.

General Agents JACKSONVILLE, FLA.

THE DAILY SUN

Local Agent GAINESVILLE, FLA.

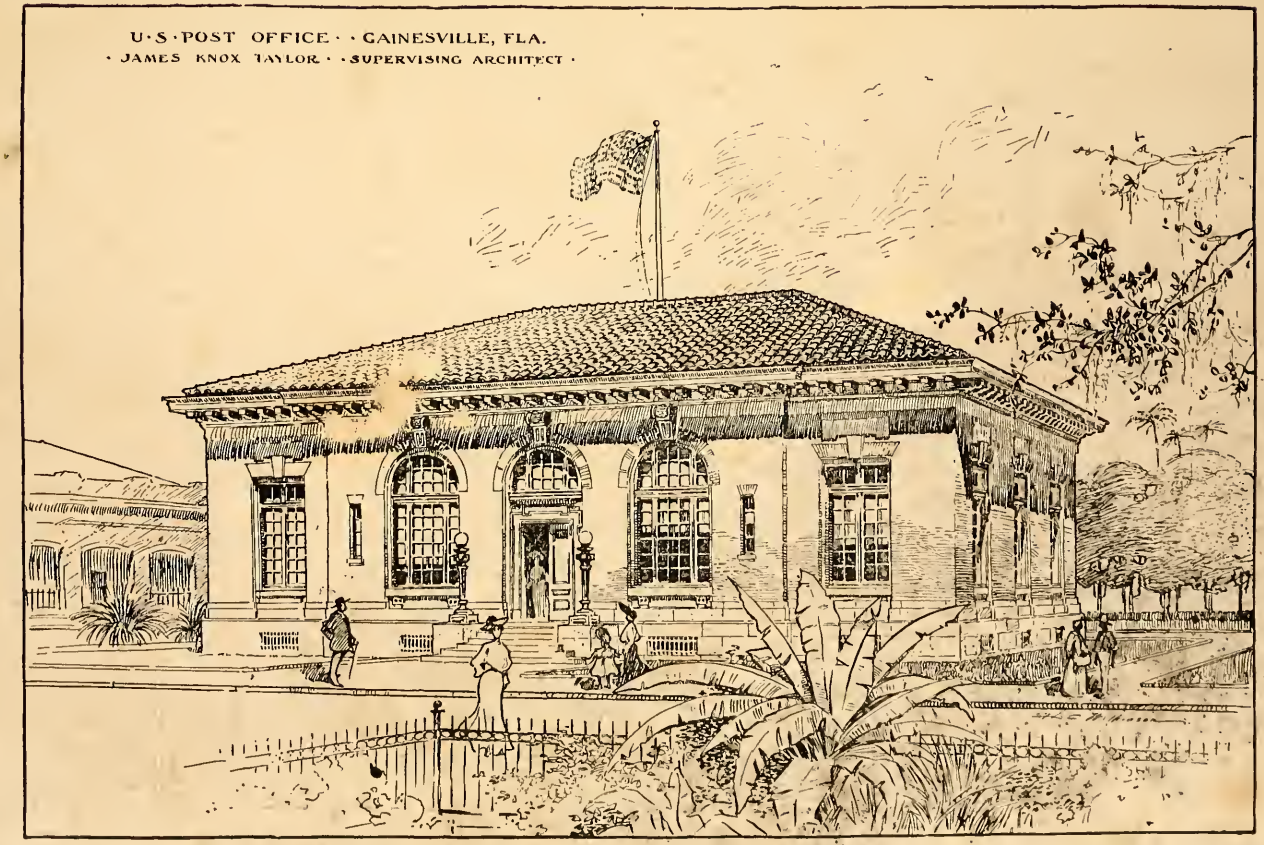

PUBLIC BUILDING SOON TO BE ERECTED IN GAINESVILLE, FOR WHICH APPROPRIATION HAS BEEN MADE BY CONGRESS

2001.011.3.7

John F Brooks
11-26-83
Interlachen

PREFACE.

In presenting to the public the Gainesville Directory for 1905-06 the publisher realizes that, while a volume is offered that will be of no small benefit and value as regards general information, it will possibly contain many defects that are unavoidable in works of this character.

There is nothing that speaks more forcibly for a live city than a directory, and the present volume, the publisher is glad to say, shows our city to be made up of enterprising business men who are abreast of the times, and those whose advertisements are found herein, both business and professional, are thoroughly reliable.

The publisher notes with pride the rapid advancement of our city within the past five years. The population, which is now 5,254, has increased almost 75 per cent since 1899, and the city continues to grow.

Of the 5,254 population there are 2,825 white and 2,429 colored.

It is through the courtesy of our business and professional men, as well as many others who have aided the publisher in various ways, that it is possible to present this volume, to all of whom an expression of thanks is extended.

Trusting that a generous public may overlook any omission, and with an assurance that the publisher has exercised his best efforts to make a complete volume,

Sincerely, JESSE E. BURTZ,
"Never Sleeps."

DIVIDING LINES.

East and West, West Main Street.

North and South, Liberty Street and Alachua Avenue.

"E" or "W" following name of street indicates that said street does not intersect dividing line, and is in the direction from West Main Street indicated.

M. EDELSTEIN

Proprietor of the

New York Jobbing House

Clothing, Ladies' and Gents' Furnishings, Dry Goods Hats and Shoes, Notions, Jewelry, Novelties, Musical Instruments.

Agent for the Celebrated Victor Talking Machine.

112 W. UNION ST.

GAINESVILLE, FLA.

GENERAL INFORMATION.

EIGHTH JUDICIAL CIRCUIT.

Circuit Judge—J T Wills, Starke
Prosecuting Attorney—Benj P Calhoun, Palatka

COUNTY OFFICERS.

Clerk Circuit Court—S H Wienges
Deputy Clerk—M S Cheves
Sheriff—L W Fennell
Office Deputy—J H Granger
Judge—H G Mason
Superintendent Public Instruction—J L Kelley
Tax Assessor—W W Colson
Assistant Tax Assessor—G W Miller
Tax Collector—W D Dickinson
Assistant Tax Collector—Miss Stennie Dickinson
Treasurer—W H Robertson

Supervisor Registration—M S Cheves
County Surveyor—James Croxton, Micanopy
Janitor—Moses Sherman

BOARD OF COUNTY COMMISSIONERS.

John G Dampier, Hague, chn; C C Pedrick, Gainesville; F F Paulling, Hawthorn; J F Townsend, Rex; J G Osteen, Donnie. Board meets in regular session 1st Tuesday in each month

COUNTY SCHOOL BOARD.

R B Weeks, Hawthorn, chn; J L Kelley, Gainesville, sec; T A Doke, Santa Fe; W J Martin, Donnie. Board meets in regular session 1st Tuesday in each month

CITY OFFICERS.

Mayor—W R Thomas
Marshal—Chas Pinkoson
Tax Collector—T B Ellis
Tax Assessor—Wm Bradford
Clerk and Treasurer—J. Maxey Dell
City Attorney—W S Broome
Supt Waterworks—B F Miller
Night Officer—Chas Warren

CITY COUNCIL.

G K Broome, chairman; H E Benson, A M Cushman, J H Hodges, E A O'Neill, W B Taylor, A E Wittstock. Council meets in regular session first Monday evening in each month at City Hall, East Main st S, cor E Masonic

STANDING COMMITTEES.

Finance—Broome, Wittstock, O'Neill
Appropriations—O'Neill, Broome, Wittstock
Sanitation—Wittstock, Hodges, O'Neill
Waterworks and Water Supply—Benson, O'Neill, Hodges
Streets and Parks—Taylor, Cushman, Hodges
Lights—O'Neill, Taylor, Cushman
Laws and Ordinances—Hodges, Taylor, Benson
Elections—Wittstock, O'Neill, Cushman
Fire and Insurance—Cushman, Taylor, O'Neill
Immigration and Improvements—Hodges, Cushman, O'Neill
Printing—Taylor, Hodges, Wittstock
Claims—Wittstock, Cushman, Benson
Rules—Broome, Benson, Hodges

FIRE DEPARTMENT.

Headquarters, City Hall building, East Main S, cor E Masonic. Paid department. Meets upon call of Chief

Commercial Men Receive the best of attention. We have good horses, comfortable buggies and polite drivers that know the roads. Phone 9—it will come. W. R. Thomas

Chief—E A O'Neill; 1st Asst Chief, A M Cushman; 2d Asst Chief, N E Benson

Hose Company No 1—W J Holly, foreman; E S Kennard, asst foreman; 15 men

Hose Company No 2—C R Layton, foreman; J A Phifer, asst foreman; 15 men

Hook and Ladder No 3—J W Blanding, foreman; A F O'Neill, asst foreman; 13 men

Gamewell electric fire alarm system call boxes

BOARD OF TRADE.

Meets in City Hall, East Main S, cor E Masonic, upon call

President, W G Robinson; Vice-President; W R Thomas; Secretary, W M Pepper; Treasurer, ———

POST OFFICE.

205 East Main S. Hours: General delivery, 8 a m to 6 p m; Sunday and holiday hours, 1:30 to 2:30 p m. Money order department, 8 a m to 6 p m

Postmaster—G J Arnow; Assistant Postmaster, J P H Bell; Mailing Clerk, B T Arnow; Delivery Clerk, Mrs Rosa Waters

City Delivery—Carriers, A W Sargent, B F Childs, D W Rowe, D S Days

Rural Delivery—Carrier Route No 1, S J Burnett Jr; Route No 2, ——-

WINTER BIBLE CONFERERCE.

A National Bible Conference which convenes annually for two weeks in February in the Bible Conference Auditorium, Alachua ave, E. Dr Clarence B Strouse, president; Ferdinand Bayer, secretary; W R Thomas, chairman Conference committee

CHRISTIAN WORKERS' INSTITUTE.

Convenes annually for two weeks, immediately succeeding the Bible Conference. Dr Clarence B Strouse, pres; Ferdinand Bayer, sec

FLORIDA WINTER CHAUTAUQUA.

Convenes annually, immediately following the meeting of the Christian Workers' Institute. Dr W L Davidson, mgr; Dr Clarence B Strouse, pres; Ferdinand Bayer, sec

G. A. PERRETT

Lessee and Manager

The Old Reliable Tin, Sheet Metal, Plumbing Establishment, Etc.

ROOFING AND GUTTERING A SPECIALTY

223 West Main Street S **Postoffice Box 553**

GAINESVILLE, FLORIDA

Bread-Baking Is Hard Work

In a Home at All Seasons of the Year.

Home-Made Bread is fine, but don't think for a minute that you cannot get as good a thing as you get at home at

KEYSTONE BAKERY

R. T. SCHAFER, Prop.

Hundreds of people use our Bread every day because it's as good as Bread can be made.

It Pays To Do Things Right

Let us put your name on our list. It costs less than making Bread at home in the long run.

Phone 165

ODD FELLOWS' HOME.

A National Home and Sanitarium for aged and invalid Odd Fellows, 912 Odd Fellow E. Authorized by the Supreme Lodge I O O F, and controlled by a board of trustees. Local trustees, A M Cushman, Jos G Torrey and Robt McClellan

LIBRARIES.

Miss Nora Norton's Library, 206 E Liberty, open from 8 a m to 6 p m daily except Sunday

Twentieth Century Club Library, Law Exchange, 112 E Liberty, open from 2 to 5 every afternoon except Sunday. Mesdames A L Foster, J T Percival, T P Hay, C A Colclough, library committee

MILITARY.

Co H, 2d Inf F S T, Gainesville Guards—Meets for drill Thursday night of each week. Armory cor E Union and East Main S. C R Layton, capt comdg; J W Blanding, 1st lieut; Allen Graham, 2d lieut.

SCHOOLS.

Gainesville Graded and High School for whites, head E Mechanic, bet Alachua ave and E Orange

Union Academy for colored, N Garden, cor W Lassiter. T E DeBose, principal

Private Schools—Miss M Tebeau, 300 West Main S; Miss Katharine LaFontisee, 304 W Church; Mrs W P Coffey, Gainesville Graded and High School bldg

St Augustine Mission (negro Episcopal), N Grove, cor W Church. J Speight, principal

CHURCHES.

(Owing to changing season, the hours for service will not be given. For hours of service, reference may be made to local papers.)

Advent Christian, East Main N——pastor;

First Baptist, E Liberty, cor N University, Rev Stuart B Rogers, pastor; Robt McClellan, supt Sunday school

First Presbyterian, W. Liberty, cor N Pleasant, Rev. Thos P Hay, pastor; Christopher Matheson, supt Sunday school

Holy Trinity Episcopal, East Main N cor E Mechanic, Rev. Francis H Craighill, pastor; F P Bullock, supt Sunday school

Kavanaugh Methodist Episcopal South, East Main N, near E Church, Rev T J Nixon, pastor; H L Phifer, supt Sunday school

Men Who Have Helped Gainesville's Progress

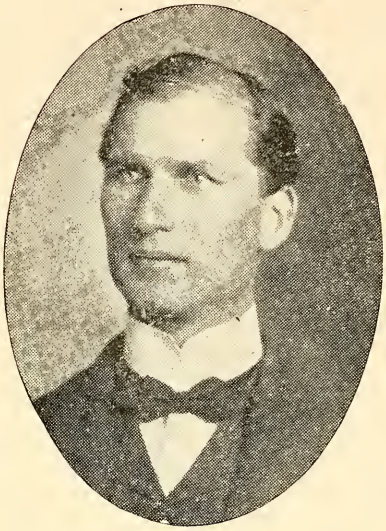

MAYOR W. R. THOMAS

DR. CLARENCE B. STROUSE

If You Are Married

To some particular store it is useless to talk to you, but if you are open to conviction and want to

Get Your Money's Worth

Visit the store where everything is sold at the lowest prices, where your child can buy anything as cheap as you can, and where Bargain Day is every day and Low Prices prevail all the time, go to

MARCUS ENDEL

The Clothier and Gents' Furnisher, corner West Main and West Liberty Streets.

Schloss Bros.' Clothing, Howard Hats, Clapps & Heywood Shoes, the Standard in quality.

St Patrick's Catholic, 808 East Main N, Rev P J Lynch, pastor.

CHURCH SOCIETIES.

ADVENT CHRISTIAN.

Ladies' Aid Society, Mrs J E Ackley, pres; Mrs D Hart, sec; Miss Ada Giddings, treas. Meets every Tuesday afternoon

Gleaners' Society for young people, Mrs O B Bailey, pres; Miss Pearl Avera, sec; Miss Mary Baird, treas. Meets every Friday evening

FIRST BAPTIST.

Woman's Missionary Union, Mrs Millie McKinstry, pres; Mrs W N Fielding, sec. Meets 1st Tuesday, 4 p m

Jr B Y P U Society, Mrs S B Rogers, pres; Miss Maud Fielding, sec. Meets each Sunday, 3 p m

Sunbeams Society, Mrs S B Rogers, Leader; Miss Elizabeth Taylor, sec. Meets each Sunday, 2 p m

FIRST PRESBYTERIAN.

Ladies' Missionary Society—Mrs Geo I Doig, pres; Mrs W B Higdon, vice-pres; Mrs A W Taylor, sec and treas. Meets last Wednesday afternoon in each month

Earnest Workers—Mrs C C Pedrick, pres; Mrs L C Lynch, vice-pres; Mrs J A McKinstry, sec; Mrs M B Saunders, treas. Meets second Wednesday afternoon in each month

Helping Hands—Mrs G K Broome, pres; Mrs Chas Lynn, vice pres; Mrs W S McDowall, sec; Mrs E P Cater, treas. Meets first and third Wednesday afternoon in each month

Westminster League—Christopher Matheson, pres; W B Higdon, vice-pres; Miss Jessie Evans, sec and treas. Meets at church 7:30 p m every Tuesday

HOLY TRINITY EPISCOPAL.

Woman's Guild—Mrs S J Thomas, pres; Mrs C A Colclough, vice-pres; Mrs L R Woods, sec; Mrs J B Wilcox, treas

Woman's Auxiliary—Mrs N D Phillips, pres; Mrs Francis Craighill, sec; Mrs J W Patton, treas

Babies' Branch of Auxiliary—Mrs S J Thomas, directress

St Mary's Guild—Miss Hattie Dennis, directress; Miss Sallie Pinkoson, vice-directress; Miss Mamie Wilcox, sec; Miss Minna Hampton, treas

St Elizabeth Guild—Mrs Dutton, directress; Miss Christine Richards, vice-directress; Miss Grace Balis, sec and treas

G. S. Merchant & Co...

Wholesale and Retail Staple and
Fancy

...Groceries

Grain, Hay, Bran, Rye, Cotton Seed Meal, Seed Oats.
Country Produce Bought and Sold

P. O. Box 547 Telephone 39

Gainesville, Florida

Gainesville Bottling Works

Manufacturers of All Flavors of

Pure Soda Waters

Ginger Ale, Root and Birch Beer, Cider, Etc.

Purest Fruit Juices Only Used.

"Sink Rock" Brands a Specialty.

P. O. Box 256

605 West Main Street S. Gainesville, Florida

Tell Ettel to Tell-a-Phone for your team. It will come immediately—a good one, too. W. R. Thomas

Little Gleaners—Mrs Phillips, pres; Miss Nela Strobhar, sec; Earl Taylor, treas

METHODIST EPISCOPAL CHURCH.

Woman's Home Mission Society—Mrs W L Floyd, pres; Mrs H L Phifer, 1st vice-pres; Mrs W H Sibley, 2d vice-pres; Mrs T W Shands, 3d vice-pres; Mrs J A McElroy, cor sec; Mrs J M Pound, sec; Mrs J M Dell, treas; Mrs J E Futch, agent "Our Homes"

Woman's Foreign Missionary Society—Mrs T F McBeath, pres; Mrs M B Powell, vice-pres; Mrs H L Phifer, cor sec; Miss Myrtle Fennell, sec; Miss Ida Bond, treas; Mrs L W Fennell, agent "Missionary Advocate"

Senior Epworth League—W R McKinstry, pres; Miss Lillie Mason, 1st vice-pres; Miss Mary DaCosta, 2d vice-pres; Mrs W L Floyd, 3d vice-pres; W L Floyd, 4th vice-pres; Miss Maud Neville, sec; R E Huffman, treas; Miss Mamie Hill, agent "Era"

Junior Epworth League—Miss Mamie Hill, mgr; Miss Mary Phifer, pres; Tom McBeath, 1st vice-pres; Montine Fagan, 2d vice-pres; Willie Pound, 3d vice pres; Katie Boulware, sec; Mattie May Williams, treas; Mabel Livingston, organist.

Orange Blossoms Society—Mrs J E Futch, mgr; Miss Leonore Robertson, pres; Mary Phifer, sec; Willie Pound, treas.

COLORED CHURCHES.

Bethel A M E, N Garden, cor W Lassiter—Rev N W Bagley, pastor; W S Mustin, supt Sunday school

Clinton Chapel A M E Zion, N Fifth—Rev W B Blair, pastor; Mrs J H Jordan, supt Sunday school

Friendship Baptist, N Pl asant, cor W Seminary—Rev H K Hill, pastor; D S Days, supt Sunday school

Harris Chapel A M E Zion, South Gainesville—Rev L E Carr, pastor; Mrs Ida Davis, supt Sunday school

Hopewell Baptist, North Gainesville—Rev J B Anderson, pastor

Independent A M E, cor Thompson and Fifth—H H Hardy, pastor; A Whitfield, supt Sunday school

Mt Carmel Baptist, N Grove—Rev J W Posey, pastor; M Godding, supt Sunday school

Mt Moriah Baptist, S University—Rev H M Fleming, pastor; B Brigham, supt Sunday school

Mt Olive A M E, East Gainesville—Rev D A Hill, pastor; J A Williams, supt Sunday school

HON. WALTER G. ROBINSON,
Register United States Land Office, President Gainesville Board of Trade.

HON. HENRY S. CHUBB,
Receiver United States Land Office.

Mt Pleasant M E, N Pleasant—J M Deas, pastor; Miss Mattie Trapp, supt Sunday school

Primitive Baptist, N Fifth, cor W Seminary—Rev Sturks, pastor

Shady Grove Primitive Baptist, South Gainesville—Rev S J Thomas, pastor

Spring Hill Baptist, East Gainesville—Rev J M Matthews, pastor

St Paul C M E, N Sixth, cor W Seminary—Rev J Chavas, pastor; Mrs R Roberts, supt Sunday school

St Augustine Episcopal Mission—Rev J Speight, pastor; J W Gass, supt Sunday school

SECRET SOCIETIES.

All societies meet in Masonic Hall, over Dutton & Co's bank, corner W Liberty and N Garden, unless otherwise specified

Gainesville Lodge No 41, F & A M—Regular communications second and fourth Wednesday each month at 8 p m. W B Higdon, W M; Robt McClellan, sec

Gainesville Chapter No 2, R A M—Regular convocations third Friday in each month at 8 p m. W B Higdon, H P; Jos G Torrey, sec.

Pilgrim Commandery No 7, K T—Regular conclaves first and third Wednesdays in each month at 8 p m. W R Steckert, E C; A M Cushman, recorder.

Center Lodge No 11, I O O F—Regular meetings every Monday night at 8 o'clock. J I Blake, N G; J G Torrey, sec; Robt McClellan, fin sec.

Alachua Encampment No 9, I O O F—Regular meetings fourth Thursday in each month at 8 p m. Jos G Torrey, C P; A M Cushman, scribe

Colfax Rebekah Lodge No 2, I O O F—Regular meetings every Friday night except the third at 8 o'clock. Gertrude Cushman, N G; Nettie L Robb, sec

Mount Vernon Lodge No 20, K of P—Regular convention every Tuesday night at 8 o'clock in Masonic Hall. N R Carter, Jr, C C; E G Baxter, K of R and S; Robt McClellan, M of F

Knights of Honor, Alachua Lodge No 2565—Meets once each month. L J Burkhim, dictator; J M Dell, sec

Royal Fraternal Union—Meets upon call

Ancient Order United Workmen—Meets on call. S J Burnett, M W; Geo S Merchant, sec; R McClellan, financier

Fraternal Union of America, No. 169—Meets on call. B P Richards, Fra Mas; Robt McClellan, sec

Patriotic Order Sons of America—Meets each Wednesday night at 8 o'clock, 115 E Union. F Prescott Bullock, pres

GAINESVILLE & GULF

...RAILWAY...

Short Line to Lake City, Valdosta, Macon, Atlanta and all points North and West.

..Two Trains Daily Each Way..

Famous Fruit and Vegetable Section. Best lands for truck growing and general farming located along this line and at reasonable prices.

For information apply to

L. E. BARKER,
Gen. Supt.,
Gainesville, Fla.

B. F. HAMPTON,
Land Commissioner,
Jacksonville, Fla.

Modern Workmen of the World—Meets every Monday night at 8 o'clock, 115 E Union—Wm A Jones, W M; F R Seawall, scribe

Woodmen of the World—Meets every Thursday night at 8 o'clock, 115 E Union. N R Carter, C C; L A Jernigan, sec

Carpenters and Joiners of America—Meets at 115 E Union, Tuesday night of each week at 8 o'clock

SECRET SOCIETIES (Colored).

Rising Sun Lodge, No 10, F & A M of the State of Florida—Meets in Rising Sun Hall, N Arredondo, 1st and 3rd Wednesday nights of each month. S C McIver, W M; R T Sherrod, sec

Central City Lodge, No 31, K of P—Meets at Sunrise Hall, N Arredondo, 2nd and 4th Monday nights at 7:30. Uniform Rank meets 1st and 3rd Monday nights: Jesse P Raney, Jr, C C; C B Berr, K of R & S; M Smith, captain U R

Alachua Lodge No 2040, G U of O F—Meets at Johnson's Hall, N Pleasant, every 2nd and 4th Friday night in each month. J W Gass, N G; E Martin, P S

Gainesville City Lodge, No 67, I O F and G of S—Meets in Grand Union Hall, South Gainesville, 1st and 3rd Monday nights in each month. Rev. B J Grant, W C; L A Wood, sec

The Seven Stars of Consolidation Society—Meets 1st and 4th Friday evenings at 8 o'clock in Rising Sun Hall. B Brigham, W M; W S Mustin, W F S

MISCELLANEOUS SOCIETIES.

Gainesville and Alachua County Hospital Association—Charity hospital—H F Dutton, pres; W R Thomas, 1st vice-pres; Geo W Hyde, 2d vice-pres; E Lartigue, sec; Benj P Richards, treas

Hospital Aid Association—An auxiliary to Gainesville and Alachua County Hospital Association—Mrs N D Phillips, pres; Mrs L J Burkhim, 1st vice-pres; Mrs G K Broome, 2d vice-pres; Mrs I E Webster, 3d vice-pres; Mrs J T Percival, sec; Mrs J F McKinstry, Jr, treas

Kirby Smith Chapter, U D C—Business meeting first Thursday afternoon in each month; historical meeting last Thursday, every other month. Mrs J N Strobhar, pres; Mrs Geo W Moyers, 1st vice-pres; Mrs J F McKinstry, Jr, 2d vice-pres; Miss Maud Graham, rec sec; Mrs John Chesnut, cor sec; Mrs A W Taylor, registrar; Mrs F R Seawell, treas; Mrs J E Wainwright, historian; Mrs H H McCreary, asst historian

J J Finley Chapter, U D C—Meets first Thursday afternoon in each month; historical meeting quarterly. Mrs W B Taylor, pres; Mrs J W Patton, 1st vice-pres; Mrs T C McEachern, 2d vice-pres; Mrs J L Kelley, rec sec; Mrs J W Tench, cor sec; Mrs J M Rivers, registrar; Mrs W T Chesnut, treas; Mrs A R Harper, Mrs Lydia Crane, Mrs G K Broome, historical committee

Stonewall Camp, U C V—Meets upon call. F T Baker, commander; John C McGrew, adjutant

Lew Wallace Post, G A R—Meets upon call. H F Dutton, commander; M Giddings, adjutant

Twentieth Century Club—Meets 2d and 4th Mondays in each month from October to May. Mrs A R Harper, pres; Mrs L C Lynch, 1st vice-pres; Mrs J B Wilcox; 2d vice-pres; Mrs G K Broome, 3d vice-pres; Mrs J B Gerald, rec sec; Mrs J L Kelley, cor sec; Miss Millie Adamson, treas

SMITH WILL TALK TO YOU ON PAGE 2.

C. C. PEDRICK,

Manufacturer of

High Grade Buggies, One and Two-Horse Farm Wagons. Repairing a Specialty.

When in need of anything in my line consult your best interest by first writing to or seeing me. I am the pioneer in the business and the man who is strictly up-to-date concerning wheels. I have wheels in my head all the time, but they are Carriage, Wagon and Buggy wheels.

Repository and Factory, cor. S. Garden and W. Union streets,

GAINESVILLE, - - - - FLORIDA.

"Sign of the Big Horse Shoe."

J. MANASSE,

...The Up-to-Date...

DRY GOODS AND CLOTHING HOUSE

Fine Stock of Dry Goods, Clothing, Ladies' and Gentlemen's Furnishings, Ladies', Gentlemen's and Children's Shoes, Hats, Caps, etc. Ladies' Ready-to-Wear Garments. Latest styles and shades always in stock. It is always our pleasure to serve the public.

115 E. UNION ST., SOUTH SIDE SQUARE,

GAINESVILLE, - - FLORIDA

RESIDENCE DIRECTORY.

A

Abbott, S S (Lucia), retired, 800 E Seminary
Abrams, Ella J, 508 West Main N
Abrams, J K (May), bookkeeper, 508 West Main N. Bell phone 33
Ackley, J E (Sarah), carpenter, Alabama. N G'ville
Adamson, J D, printer, 301 West Main S
Adamson, Millie, 301 West Main S
Adamson, W C, surveyor, 301 West Main S
Adamson, Mrs S M, widow, 301 West Main S
Ahrens, H L, carpenter, 309 Palmetto ave
Ahrens, Josie, 309 Palmetto ave
Ahrens, M M (Mary), carpenter, 309 Palmetto ave
Aims, Edith, 303 N Oak ave
Albright, A S (Zourie), 609 Franklin E
Albright, David A, trucker, E G'ville
Alderman, J H (Kate), dentist, 609 Alachua ave. Bell phone res 71, office 70-3

Anderson Fel.

White House Coffee
is most excellent.

Clover Hill Butter
makes friends everywhere.

Williams Brothers' Pickles
equalled by none.

Principe de Gales
Now King of Havana Cigars.

Van Camp's Top Notch Cream
the cream that's all cream.

These unexcelled brands to be had only through

C. B. Van Deman Company
Sole Agents for Florida
JACKSONVILLE, :: FLORIDA

REAL ESTATE Bought and Sold by W. R. THOMAS

Aldrich, G F (Mary) trucker, Alabama, N G'ville
Alexander, Harry, printer, 300 West Main N
Alsop, Joseph (Cassie), clerk, 501 N Garden
Anderson, Mrs Sallie, widow, 108 N Pleasant
Anderson, W (Louise), electrician, 309 West Main S
Andrews, J O (Anna), broker, 604 E Lassiter. Bell phone 89
Arnold, H B, clerk U S land office, bds 400 East Main N
Arnold, Howard, 501 E Liberty
Arnold, R H (Elizabeth F), 106 N Arredondo
Arnold, R W, canvasser, bds 206 W Court
Arnow, G J, postmaster, 709 S Carter
Arnow, B T (Augusta), clerk p o, 407 N Seventh
Ashley, W W, associate ed Daily Sun, bds 401 E Liberty
Ashurst, W T (Eva), mill hand, 204 E Lemon
Austin, A G (Sarah C), 518 East Main N
Avant, W A (Annie), tel opr, 105 E Orange
Avera, A (Estelle), trucker, 1402 Pearl
Avera, Beatrice, 412 E Liberty
Avera, Drayton, clerk, 400 E Liberty
Avera, Mrs J H, 400 E Liberty
Avera, J H Jr (Luna), prop moss fcty, 412 E Liberty
Avera, Pearl, 1402 Pearl
Avera, W W (May), merchant, 404 E Liberty
Anderson Mrs H.

B

Bailey, H J (Rosa), farmer, N G'ville
Bailey, Mary, teacher, N G'ville
Bailey, O B (Alice), clerk, N Grove, N G'ville
Baird, E (Fannie A), merchant, 300 N Pleasant
Baird, Edith, 505 S Roper ave
Baird, E J (Mary), manufacturer, 505 S Roper ave. Bell phone 147
Baird, Ira, 505 S Roper ave
Baird, Roscoe, clerk, 300 N Pleasant
Baker, P H (Leonella), naval stores opr, 300 N Evans. Bell phone 167
Baker, Mrs S E, Michigan ave, N G'ville
Baker, W E (Sabina), attorney, 800 Alachua ave E
Baldwin, David, stableman, 408 West Main S
Balis, Florence, teacher, 209 E Mechanic
Balis, Grace, clerk, 209 E Mechanic
Balis, J C (Cornelia), bookkeeper, 209 E Mechanic
Banks, Ada, 404 W Orange
Banks, W S, auditor G & G R R, 404 W Orange. Bell phone 160
Baker. G.

Barker, L E (Julia F), supt G & G R R, 404 West Mechanic. Bell phone 79
Barnes, Mrs Hettie, S G'ville
Bartley, W R (Kathleen), supt elec light plant, 405 W Court
Bauknight, Eva, 306 S Garden
Bauknight, J D, mill hand, W Depot
Bauknight, J P (Sue), 306 S Garden
Baxter, E G, tutor, rms East Fla Sem Barracks
Bayer, Ferd, attorney, 107 E Arlington
Bayer, Mrs G F, widow, 107 E Arlington
Beall, R W, commodore, retired, rooms 112 West Main N
Beard, J Taylor, tel opr, 201 W Masonic
Beck, W L, farmer, 908 E Court
Becker, R A (Lillie), 507 N Garden. Bell phone 173
Bell, J P H (Annie), assistant p m, 507 East Main S
Benedict, W M, bookkepper, 204 W Church
Bennett, C S, laborer, 607 S University
Bennett, J W (Sarah), S Factory
Bennett, L H (Eva May), 804 E Seminary
Bennett, Mary, 607 S University
Bennett, M A (Sallie), architect, 701 W Masonic
Bennett, R S, watchman, 607 S University
Benson, D A, painter, rooms 400 W Liberty
Benson, H E (Jennie E), manufacturer, Benson & Son, 403 N Garden
Benson, N E, manufacturer, Benson & Son, S Factory, cor E Masonic
Beshaw, J S (Georgie), chief clerk S A L, 401 East Main N
Bevell, B P, East G'ville
Bevell, Mary, N G'ville
Birdsong, Myra, 507 Clark
Blake, G W (Mattie), machinist, 108 S Fifth
Blake, J I (Minnie), carpenter, 1106 Alachua ave
Blake, Will, mill hand, 108 S Fifth
Blake, Wm, fireman, G F D, rooms central station
Blanding, J W, abstractor, Alachua Co Abstract Co, 400 N Oak ave. Bell phone 107
Blanding, Mrs S H, 400 N Oak ave
Bodiford, J S (Susan), druggist, J S Bodiford and & Co, 303 N Oak ave. Bell phone 121
Bodiford, Jessie, 308 N Oak ave
Bodiford, W Trueheart, 308 N Oak ave
Bond, Ida C, 300 N Pleasant
Bone, J N (Frances), wood yard, 710 W Court. Bell phone 19
Boulware, T L (Martha), 708 S Dell
Boulware, Tucker, clerk, 708 S Dell
Boyd, Mrs M L, 1308 Alachua ave
Boyd, N M, carpenter, 1308 Alachua ave
Brabham, Charles, apprentice, 201 W McCormick

Blair All!

Stylish Turnouts well-dressed, polite drivers, pretty horses and prompt service—that's what adds the character to our business. W. R. Thomas

Bracey, Wm H, gunsmith, rooms 300 W Liberty
Bradford, Lizzie, 400 W Masonic
Bradford, W M, city tax assessor, 400 W Masonic
Brewer, Claude (Fanny), contractor, 202 S Pleasant
Briggs, W B, 407 N Garden
Brinson, J H (Margaret), 503 N Factory
Brooks, Mrs J M, S Roper ave
Brooks, J B (Inez), G'ville Bot Wks, Brooks & Davis, 109 E Arlington
Brooks, Miss Maggie, 601 S Roper ave
Brooks, S F, 601 S Roper ave
Broome, Geo K (Eliza), merchant, 200 N Pleasant. Bell phone 130
Broome, J S, clerk, bds 200 N Pleasant
Broome, W S, attorney, rooms 200 N Pleasant
Broughton, W G (Alice), 1000 Alachua ave
Brown, Annie J. widow, 205 West Main N. Bell phone 55
Brown, Bessie, 1303 W Orange
Brown, E, bookkeeper, 301 West Main N
Brown, G H (Mattie), baker, 203 E Magnolia
Brown House, West Main N, cor Mechanic, J W Ettel & Son, props
Brown, H C, trucker, 1303 W Orange
Brown, Nona, E G'ville
Brown, T E (Kate), carpenter, E G'ville
Brown, W E, trucker, W G'ville
Bruce, H W (Carrie), watchman, N G'ville
Bruce, W E (Orin), 303 E Magnolia
Brush, Mrs S C, 709 E Depot
Bryan, Addalen, N G'ville
Buell, C H (Bessie), mgr W U Tel Co, 107 N Roper ave.
Buie, M C, 400 W Magnolia
Buie, R L, 400 W Magnolia
Bullock, F P (Bessie), bookkeeper, 308 S Roper ave
Bunch, Bessie, 606 S Arredondo
Bunch, J F (Bertie), Standard Fert Co, 606 S Arredondo
Bures, Nicholas, prop Alachua Pool Parlors, rms 103 E Union
Burkhim, Ida C, 601 East Main
Burkhim, L J (Yetta E), merchant, 601 E Union. Bell phone 184
Burnett, Miss Jessie, 309 E Union
Burnett, J F, clerk, 309 E Union
Burnett, S J (Ida), 309 E Union. Bell phone 51
Burnett, S J, Jr, 309 E Union
Brumley GW

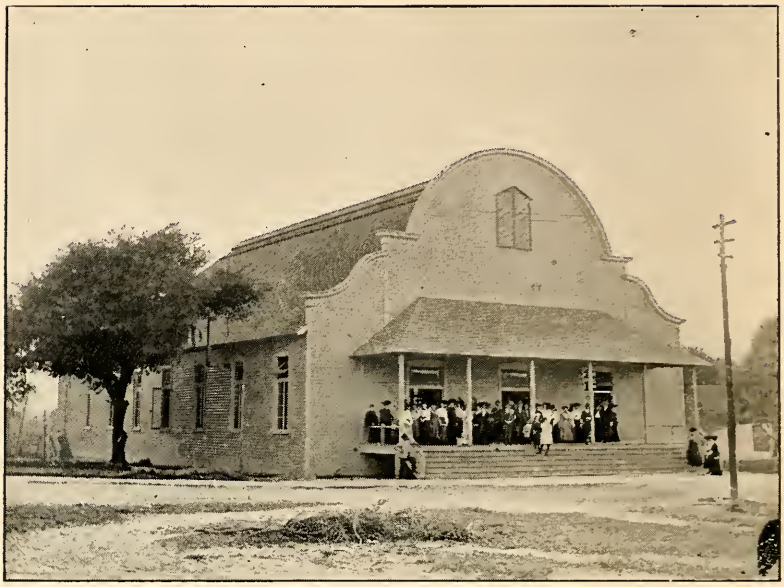

Auditorium, Florida Winter Bible Conference.

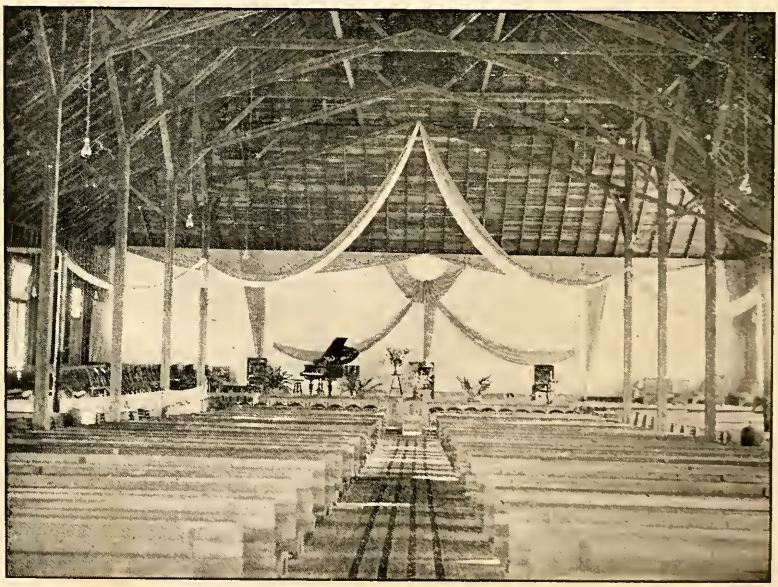

Interior of Auditorium, Florida Winter Bible Conference.

HARPER & CHASE

REPRESENTING THE CABLE CO.

„PIANOS AND ORGANS„

Conover, Cable, Kingsbury and Wellington Pianos. Chicago Cottage Organs. Exclusive Agents Mason & Hamlin Pianos and Organs. The Cable Co., the Largest Manufacturers of Reed Organs in the World. Factories: Chicago and St. Charles, Ill.

OUR PIANOS USED AT BIBLE CONFERENCE AND CHAUTAUQUA.

GAINESVILLE, FLORIDA

GET THE HABIT

Buy Your

Clothing, Furnishing Goods,

Trunks, Valises, Etc.,

...Of...

L. J. BURKHIM

CLOTHIER AND HABERDASHER

Agent for the Celebrated Griffon Brand Clothing, Knoxall and Gotham Celebrated Hats.

121 EAST MAIN STREET S

GAINESVILLE, - - - - FLORIDA

A. L. Vidal & Co.

Wedding Presents ..Books.. Holiday Goods

Cigars
Stationery
Soda Water
Magazines
Tobacco
Fancy Candies
Newspapers
Novelties
Cut Glass

Miller Block, 114 E. Liberty St. Telephone 185

Gainesville, Florida

A. S. WOOLLEY, Pres G. W. EMERY, Vice-Pres & Treas E. E. CANNON, Sec & Mgr

Florida Fertilizer Manufacturing ...Company...

Manufacturers of High Grade

Fertilizers

Importers of Potash, Nitrate of Soda and Sulphate Ammonia

Office No. 117 Porter Block, P. O. Drawer L
Works Near S. A. L. Depot

Gainesville, Florida

Calling Parties that's our specialty We have carriages, horses and drivers that will go in keeping with the occasion. **W. R. Thomas**

Burton, A L, loc fireman, W Depot
Burton, Carl, laborer, W Depot
Burton, Maude, W Depot
Burton, Mrs S M, W Depot
Burton, W T, W Depot
Burton, J J (Sarah), carpenter, N G'ville
Burtz, Jesse E (Annie), city editor Daily Sun, 109 W Court
Butler, Alice, bookkeeper, 501 E Orange
Butler, J J (Irene), machine agt, 501 E Orange

Bagley Mrs M.

C

Cameron, Annie, 701 W Liberty
Cameron, Janey, 809 N University
Campbell, W S (Margaret), farmer, N G'ville
Cannon, E E (Susan), manufacturer, Fla Fert Mfg Co, 400 E Church. Bell phone 20-4
Cannon, J W (Julia), bookkeeper, 406 E Orange
Cannon, Mrs J W, widow, 401 S University
Carlisle, J A, attorney, 402 S Arredondo
Carlisle, John, clerk, 402 S Arredondo
Carlisle, Kittie, 402 S Arredondo
Carraway, Agnes, 208 E Magnolia
Carraway, Mrs M A, 208 E Magnolia
Carter, Clyde (Ida), physician, 1000 E Arlington
Carter, Guy (Nellie), farmer, 1007 E Arlington
Carter, Larkin, 1000 E Arlington
Carter, Louise, 109 S Roper ave
Carter, S A (Julia), 308 E Union
Carter, S L (Maggie), attorney, 1000 Arlington. Bell phone 37
Carter, W A (Lena), traveling salesman, 208 E Union
Carter, W P (Kate), merchant, 109 S Roper ave
Carter, N P, farmer, Michigan ave, N G'ville
Cassels, W H (Pattie), bds 500 East Main N
Cater, Mrs E P, 408 West Main N
Caudle, H W, clerk, rms 401 West Main S
Cauthern, Mrs M H, 307 S Oak ave
Cellon, F M (Ella), clerk, 504 N Garden
Cellon, Mamie, 504 N Garden
Central Fire Station, East Main S, cor E Masonic. Bell phone 57
Chapman, Mrs M A, 701 N University
Chapple, Mrs Lena, S G'ville
Chapple, W C (May), foreman Fla Fert Co, S G'ville
Chase, C H, piano dealer, Harper & Chase, 303 E Liberty

Cater J. P.

Chase, C W (———), pres Dutton Phosphate Co, 602 East Main N. Bell phone 105
Chastaine, Mrs M J, widow, 200 N Garden
Cheves, M S (Mary), deputy county clerk, 609 S University
Chesser, J L (Amantha), wholesale fish dealer, S G'ville
Chesnut J (Lula), merchant, 200 N Arredondo. Bell phone 122
Chesnut, W T (Edna), merchant, 703 Alachua ave E
Child, Annie, music teacher, 209 W Masonic
Chitty, C C, merchant, H M Chitty & Co, rooms 700 W Liberty
Chitty, Henry M, merchant, H M Chitty & Co, rooms 700 W Liberty
Chresostomidhes, A, merchant, rooms 123 E Union
Christian Advent Church, East Main N
Chubb, H S, receiver U S Land Office, rooms 300 East Main N
City Hall. East Main S, cor E Masonic. Bell phone 57
Clapp, Mrs E A, widow, 406 W Mechanic
Clarke, A M, trav salesman, rooms 300 W Liberty
Clarke, Jesse C (Alva B), trav salesman, 300 W Liberty
Clark, M (Hessie), carpenter, 312 W Boundary
Clyatt, L J (Mittie), clerk U S Land Office, 701 E Magnolia
Cobb, E C, agt S A L R R, rooms 400 W Liberty
Coffey, W P (Cora), freight clerk S A L, 401 E Liberty
Colclough, A G (Cora), trucker, 807 W Liberty
Colclough, C A (Olive C), trucker, 200 W Liberty. Bell phone 138
Colclough, Lucille, 200 W Liberty
Colman, G M (Sallie), justice of the peace, 500 S Roper ave
Colman, Ida, 500 S Roper ave
Colman, Nellie, 500 S Roper ave
Colson, B R (Eddie), sec treas Alachua Abstract Co, 705 Alachua ave. Bell phone 190
Colson, Lee, 705 Alachua ave
Colson, J H (Eloise), physician, 801 Alachua ave. Bell phone 21
Colson, Mrs M R, 705 Alachua ave
Colson, W W (Avie), tax assessor, 303 S Roper ave
Colson, P M (Laura), 709 Alachua ave. Bell phone 17
Cone, A J (Amila G), trav salesman, 300 N Arredondo. Bell phone 137
Cone, J B (Susie), boiler maker, 309 S Oak ave
Conway, Helen, 301 E Church
Conway, Lenora, nurse, 301 E Church
Cook, Fanny, nurse, 912 Odd Fellow E
Cook, Lena, 407 East Main N
Cook, Luella, artist, 407 East Main N
Cook, R (Sadie), merchant, 503 E Union

SEE SMITH'S ADVERTISEMENT ON PAGE 2.

Cone J Jennings

GET YOU A HOME Buy the lot of us. We'll build you a house. W. R. THOMAS

Cook, Sam, clerk, 503 E Union
Cook, Tillie, clerk, 503 E Union
Cooper, E A (Elizabeth), bookkeeper, 307 S Roper ave. Bell phone 112
Costner, Mrs L C, N G'ville
Coulter, Lydia J, 508 E Lassiter
County Jail, S Factory. Bell phone 98
Cox, R H (Rena), laborer, S G'ville
Craighill, F H (Mary), pastor Episcopal Church, 301 West Main N. Bell phone 128
Crawford, Chas Y, liveryman, Crawford & Davis, bds 207 W Orange
Crawford, G B (Mattie), 1203 Alachua ave
Crawford, Mary, res 207 W Orange
Creed, O M, 306 E Lemon
Creed, M L, 306 E Lemon
Cromwell, Dora 1303 W Orange
Cromwell, Fletcher, laborer, 1303 W Orange
Cromwell, J W (Nannie), carpenter, 1206 W Court
Crosby, Alice, 600 W Pine
Crouch, Mrs M E, N G'ville
Crouch, John, clerk, 1106 N Grove
Cry, Mary, 903 S Oak ave
Cushman, A M, insurance, 909 Alachua ave. Bell phone 12
Cushman, Gertrude, stenographer, 909 Alachua ave
Cushman, E L (Blanche), printer, 900 N University
Cushman, Mrs M J, widow, 900 N University
Cushman, Mary, 900 N University

Clark Frank Store

D

DaCosta, A J (Annie), civ eng & surveyor, 801 East Main, N
DaCosta, Annie, teacher, 801 East Main
DaCosta, Aaron, clerk, 801 East Main N
DaCosta, Mary, 801 East Main N
Dale, W M (Ethel), bookkeeper, Dutton Phos Co, bds 108 N Arredondo
Daughtrey, Mrs M E, 208 S Pleasant
Davenport, Fred, fireman G F D, rms central station
Davenport, Geo, clerk, 401 E Liberty
Davies, A T (Mamie), fish dealer, 301 S Oak ave. Bell phone 113
Davis, Henry G, liveryman, Crawford & Davis, bds 207 W Orange
Davis, Mrs H C, widow, 207 W Orange. Bell phone 64
Davis, Horatio, attorney, rms 124 West Main S
Davis, J B (Lee), prop G'ville Bot Works, 106 E Lemon

Davies Mrs Eliza

JAMES F. SMITH

Maker of

FINE
FADELESS
PHOTOGRAFS

From Locket to Life Size

ESTABLISHED IN 1897

In Mounts I have all the standards and will select the most artistic of the new ones as issued.

High Grade Enlargements a ...Specialty...

115 EAST UNION STREET

Davis, R E (Sarah), attorney, 505 W McCormick
Davis, Sallie E, widow, 505 W McCormick
Dawkins, Benj (Addie), trucker, 206 E Magnolia
Dean, Carrie, 711 N University
Dean, Mrs D M, 711 N University
Deas, Mrs C A, 107 N Palmetto ave
DeLand, C E (Louie), farmer, 503 S Oak ave
Dell, Bloxham, 409 S Roper ave
Dell, John B (Fanny), trucker, 409 S Roper ave. Bell phone 101
Dell, James B, 409 S Roper ave
Dell. J M (Mary), clk State land dept U S land office, 408 S Roper ave. Bell phone 133
Dell, James M Jr, (Johnnie), physician, 408 S Roper ave
Dell, S T (Ollie), trav salesman. 408 S Roper ave
Dell, Mrs W C, dressmaker, 1005 E Court
Dempsey, Edith, res 402 N Pleasant
Dempsey, H J, upholsterer, bds 508 East Main S
Dempsey, Nellie W, bookkeeper and sten, res 402 N Pleasant
Dempsey, Pattie L, bookkeeper and sten, res 402 N Pleasant. Bell phone 144
Demspey, S H (Fanny L), contracter, 402 N Pleasant
Denby, Mary, N University
Denby, Truss (Nettie), trucker, N University. Bell phone 96
Denby, W J (Nellie), clerk, 105 E Orange
Dennis, Mrs A M, widow, 400 W Main N
Dennis, Hattie, clerk, 400 W Main N. Bell phone 155
Denton, H C (Kate), trucker, 309 E Main N
Denton, Harry, trucker, 309 East Main N
Deveneau, C S, laundryman, 500 W Masonic
Deveneau, C V (Ida), carpenter, 500 W Masonic
Deveneau, J M (Julia), farmer, 500 W Masonic
Dexter, T (Angie), saw mill opr, 703 S University
Dickinson, Nannie, clerk, 500 S University
Dickinson, Stennie, bookkeeper, 500 S University
Dickinson, Thos E, clerk, bds 207 W Orange
Dickinson, W D (Mattie), co tax collector, 500 S University. Bell phone 69
Dill, Chas (Marion), condr G & G, 607 S Arredondo
Dixson, A M, trav salesman, 301 East Main N
Dixon, Frank, laborer, 506 Alachua ave
Dixon, Mrs M A, 506 Alachua ave
Dixon, Robert, wks Crawford & Davis, 506 Alachua ave
Dobbins, D B (Stella), laborer, W Depot
Dobbins, T A E, carpenter, W Depot
Doig, Geo I (Nellie), mgr G'ville Gas & Elec P Co, 105 N Roper ave. Bell phone 88

Doig, James (Fannie), machinist Dutton gin, 902 Alachua ave
Doig, Ma gie, 902 Alachua ave
Dorman, C F (Lizzie), 201 W McCormick
Dorman, Mrs M E, Alabama, N G'ville
Dorsey, T S (Mayme), merchant, W S Dorsey & Co, 706 N University. Bell phone 83
Dorsey, W S (Emily), merchant, W S Dorsey & Co, 505 E Mechanic. Bell phone 104
Douglass, Alex, 507 Franklin E
Douglass, J B (Belle), merchant, 507 Franklin E
Dow, W E (Daisy), ins agt N Y Life, 401 E Orange
Doyle, A J, trav salesman, 309 East Main N
Duke, S V (Nannie), 306 E Liberty
Dupree, R (Mary), locomotive engineer, 905 E Depot
Dutton, H F (Kate), banker, 100 S Pleasant Bell phone 124
Dye, H F (Marion), bookkeeper, N Grove, N G'ville
Dykes, J D (Annie), farmer, Michigan ave, N G'ville
Dykes, Lola, Michigan ave, N G'ville
Dykes, M, farmer, Michigan ave, N G'ville

E

Earle, J H (Carrie), merchant, 401 E Liberty
Easterlin, Callie F, 209 W Orange
Easterlin, Chas B, wks Diamond Ice fcty, 209 W Orange
Easterlin, Mrs M A, boarding, 209 W Orange. Bell phone 169
Eddins, J R (Mary), pres Eddins Mfg Co, 600 West Main S. Bell phone 14-3
Eddins, W R, Eddins Mfg Co, 600 West Main S
Edelstein, Dave, merchant, 307 S Pleasant
Edelstein, M (Gussie), merchant, 307 S Pleasant
Edmondson, J L, laborer, S G'ville
Edwards, D G, liveryman, 912 Odd Fellow
Eichelberger, J W, piano tuner, rms 408 East Main N
Ellis, Allie, 406 W Liberty
Ellis, T B (Dora), city tax col, 406 W Liberty
Ellis, T B Jr, attorney, bds 406 W Liberty
Ellis, Charles, bds 406 W Liberty.
Ellis, Dora, 406 W Liberty
Ellis, Geo R (Lizzie), trav salesman Fla Fert Co, 501 E Seminary
Ellis, J W, carpenter, 201 N Oak ave
Ellis, Mrs M R, 201 N Oak ave
Ellis, Robt, 501 E Seminary
Emerson, J R (Fanny), merchant, Cash Grocery Company, 605 East Main N
Endel, Fanny, 409 S University
Endel, J M, merchant, 409 S University. Bell phone 5
Endel, Marcus (Millie), merchant, 206 N Pleasant. Bell phone 81

Don't Apologize to your friend for a poor turnout when you can get a good one from us. That's the secret. See? W. R. Thomas

Endel, Rosalee, 409 S University
English, Mrs S, N Grove, N G'ville
Ennis, Mrs Susie, 207 E Arlington
Entz, Jas, sta eng Diamond Ice Co; bds 209 W Orange
Estabrook, Geo (Annie), loc engineer, 201 East Main N
Ettel, Jos A (Eulalee), prop Brown House, (J W Ettel & Son); rms Brown House. Bell phone 28
Evans, Clara J, 1101 Alachua ave
Evans, G B (Ida T), clerk, 1101 Alachua ave
Evans, J C (Belle), merchant, 409 W Masonic
Evans, Jessie, stenographer, 409 W Masonic
Evans, Kate, 409 W Masonic

Fielding T.W. Col

F

Fagan, Ed K, market, Fagan Bros, 1002 E Court
Fagan, W D (Ella), farmer, 203 Palmetto ave
Fielding, W N (Ida), section foreman, 501 E Union
Fennell, L W (Mary), sheriff Alachua Co, 809 East Main N. Bell phone 111
Fennell, Morgan, clerk First National Bank, 809 East Main N
Fennell, Myrtle E, 809 East Main N
Fewell, Henry (Annie), carpenter, 302 W Church
Fewell, S A (Missouri), carpenter, 300 W Church
Finch, Joseph, car inspector, 401 West Main S
Finch, Mrs M E, widow, 401 West Main S
Finley, Julia D, 1109 Alachua ave
Finley, Mayme, 1109 Alachua ave
First Baptist Church, S B Rogers, pastor, Liberty, cor University
First Presbyterian Church, Rev Thos P Hay, W Liberty, cor Pleasant
Fisher, Chas N, Grove, N G'ville
Fisher, E C (Lucindy), 1612 Pearl
Fisher, H A (Sarah), brick mason, N Grove, N G'ville. Bell phone 80
Fisher, James, N Grove, N G'ville
Fitzpatrick, Maggie, 800 East Main N
Flake, Mrs E B, 406 S University
Fleming, Theora, 501 West Main S
Flewellen, John W (Annie), trucker, 201 W Arlington. Bell phone 59
Flewellen, Mary, widow, 600 N University
Florida Fert Mfg Co, E E Cannon, mgr, E Depot, cor Pearl
Floyd, W L (Belva), 609 East Main N
Ford, A, freight clerk A C L, 501 E Church

A. M. CUSHMAN

Fire, Life and Accident

INSURANCE

Only the Best and Most Reliable Companies Represented.

Office in Law Exchange, Gainesville, Florida

J. H. MALPHURS

Dealer in

„Staple and Fancy Groceries„

The Best That Can be Had - - - That's All

Free and Prompt Delivery to any part of the city. Count on us when you want anything prompt. Phone us, No. 182, and it's always there on time.

We Handle All Kinds of Country Produce at Right Prices

116 WEST UNION STREET

D. G. EDWARDS

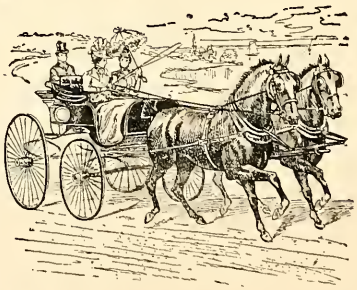

Livery, Sale and Feed Stables

Special Attention to Commercial Men

Contractor
Rock Roads & Sidewalks

WE SELL HORSES **W. R. THOMAS** AS WELL AS MULES

Ford, H A (Nettie), div supt A C L, 501 E Church. Bell phone 48-3
Ford, F H (Emma), train dis A C L, 405 W Court. Bell phone 156
Foreman, E, prop G R Bot Wks, 700 E Orange
Foreman, Geo (Blanche), prop Bot Wks, 700 E Orange
Foskett, A J, piano tuner, 202 S Pleasant
Foster, Mrs A L, widow, 408 West Main N
Frankel, C D, 301 West Main N
Fulks, J H, teacher, 401 E Liberty
Fulks, Percie, 701 East Main N
Fuqua, Ella, teacher, bds 601 W Orange
Futch, Eli, 601 E Church
Futch, H C (Charles), com salesman, 601 E Church
Futch, J E (Amanda), merchant, J E Futch Co, Alachua, 601 E Church

Farnsworth C. R.

G

G & G general offices, S Fifth, cor W Liberty. Bell phone 10
G & G machine shops, S W G'ville
G & G pass and frt depot, S Fifth, cor W Liberty. Bell phone 8. J F Hill, tkt agt
Gardner, O F (Mary L), plumber, 608 S Arredondo
Garrett, W P (Alma), artist, 204 W Court
Gaskin, W G, tel opr, W Arlington
Gaston, S B (Annie), carpenter, 108 N Evans
Gates, Caroline, widow, res 710 W Court
Gaudy, P O. meat cutter, bds 209 W Orange
Geiger, Jennie, domestic, 207 E Arlington
George, Mrs E C, N G'ville
George, Vernon, clerk, N G'ville
Gerald, J B (Annie), trav salesman, 613 East Main N. Bell phone 125
Gibson, James, apprentice, rms 108 S Garden
Giddings, Ada, N G'ville
Giddings, Milton, photographer, N G'ville
Griffins, Geo F (Lindi), carpenter, N Oak ave
Glass, A L (Camille) train master A C L, 205 W McCormick. Bell phone 127
Goode, Addie, merchant, 300 West Main N
Goode, J S, prop Magnolia Hotel, 300 West Main N. Bell phone 135
Goode, Lovey, 300 West Main N
Goodwin, J A (Georgia), ticket agt A C L, 201 W Court. Bell phone 42

Goore, Kate B, widow, 407 N Garden
Goore, W L (Mamie), painter, 407 N Garden
Goore, Walter, clerk, 407 N Garden
Goss, Bettie, compositor, 104 E Arlington
Goss, J G, clerk, J L Crawford, 104 E Arlington
Goss, Mrs R P, 104 E Arlington
Graham, Allen, 306 West Main N
Graham, D L, agt So Ex Co, 300 West Main N
Graham, J M (Henrietta), banker, 306 West Main N. Bell phone 67
Graham, Maude, 306 West Main N
Graham, Sandy, 306 West Main N
Granger, J H (Ruby), dep sheriff, 225 West Main S
Graves, H S (Florence), nurseryman, N Grove st, N G'ville. Bell phone 187-3
Greer, Lizzie A, widow, East Main N
Grieggs, S B, 204 W Church
Griffith, Mrs M F, stenogropher, 1109 Alachua ave
Grissom, J R W (Francis J), retired, 703 W Liberty
Guthrie, ~~G S, S Factory~~
Gas House, G'ville Electric Power Co, power house S Union. cor E Depot
G'ville Graded and High School, foot E Mechanic
Haile, Evans, attorney, 306 S Arredondo
Haile, Eva, 309 East Main N
Haile, Rachael, widow, 306 S Arredondo
Hale, Mrs M F, widow, 617 East Main N
Hale, Frank, 617 East Main N
Hale, Lois, 617 East Main N
Hale, May, 617 East Main N
Hall, Artemus, laborer, 509 E Orange
Hall, R W (Ada), contractor, 509 E Lassiter
Hall, S H (Lillie B), clerk, 505 N Garden
Hall, Walter, 509 E Lassiter
Hampton, Katharine, 409 N Oak ave
Hampton, ~~Minna W, 409 W Oak ave~~
Hampton, W W (Minna), atty, 409 N Oak ave. Bell phone 54
Hampton, Wade, 409 N Oak ave
Harrold J G, (Libby), merchant, 505 E Union
Harper, A R (Susie), piano dealer, Harper & Chase, 701 West Main S
Harris, J T (Nanie), carpenter, 509 E Orange
Harrison, J H, billing clk G & G, rms 700 W Liberty
Harrod, C A (Claude), blacksmith, 508 S Oak ave
Harrod, Ida, Ninth between W Church and W Court
Hascher, Anna, dressmaker, bds 406 W Orange
Hartman, M T (Bessie E), wks Baird's mill, 503 N Garden

SMITH HAS AN ATTRACTIVE AD ON PAGE 2.

See us when you want to buy a mule, horse, wagon, buggy, harness, saddle or whip. Honest methods made our business what it is. Do you blame us for continuing them? W. R. Thomas

Hartman, West, 505 S Roper ave
Hay, Thos P, (Virginia M), pastor 1st Pres church, 109 N Pleasant. Bell phone 174
Hazel, J J (Laura), boilermaker, 507 S Oak ave
Hennington, Lucille, sten, bds 400 East Main N
Herlong, V J (——), mfr lumber, 107 N University
Hertel, Geo, express messenger, 503 N Factory
Hertel, W H, clk Brown House, bds Brown House
Herzog, H Jr, analytical chemist, rms 112 West Main N
Hiatt, E O (Edna), carpenter, 400 W Magnolia
Higdon, W B (Leta B), ins agt 308 East Main N. Bell phone 44
Higginbotham, C, S G'ville
Higginbotham, I D, section foreman, S G'ville
Higginbotham, Miss K C, S G'ville
Hill, C S, (Genevieve), civil eng, 505 West Main S
Hill, J Fletcher (Georgia), agt G & G R R, 700 W Liberty
Hill, L L, retired, 809 N University. Bell phone 140
Hill, Mamie, 809 N University
Hill, O C, deliveryman Southern Ex Co, rms 118 West Main N
Hill, R E, bookkeeper, 711 East Main N
Hill, W L (Mary), ins agt, 208 E Church
Hilton, T P, carpenter, 108 Palmetto ave E
Hodges, Hattie, clerk, 109 N University
Hodges J H, physician, 211 East Main N. Bell phone, res 70-4; office, 70-2
Hodges, Mrs V P, 109 N University
Holley, Mrs M E, 108 W McCormick
Holley, R J (May), pressman, 108 W McCormick
Holly' Wm J, fireman G F D, rooms central station
Holy Trinity Episcopal Church, Rev F H Craighill pastor, East Main N, cor E Mechanic
Houston, Mrs M E, 807 East Main N
Howard, Margaret P, 1000 Alachua ave
Howe, Alex, merchant, 500 West Main S
Howell, C R (Susan), 805 S Depot
Howell, J R (Pearl), stableman, 408 West Main S
Hudgins, Mrs S A, widow, 105 E Orange
Hudgins, Theodore (Mina E), fruit and produce broker, 408 E Orange
Hudson, C C (Carrie), trav salesman, 800 E Church. Bell phone 175
Hudson, Etta G, 109 Palmetto ave
Hudson, Mrs J W, 109 Palmotto ave
Hudson, Mrs M M, widow, 203 Palmetto ave
Hudson, W (Mattie), carpenter, N Grove, N G'ville

Huffman, Roy E, printer, bds 108 N Arredondo
Hughes, Archie, 504 N Myrtle
Hughes, Capt W N (Naomi), 504 N Myrtle. Bell phone 154
Hunter, W J (————), 406 W Masonic
Hyde, G W (Amy), merchant, 110 East Main N. Bell phone 76

I

Inebrit, U W, crate maker, N Grove, N G'ville

J

Jackson, W T, 1000 E Arlington
Jacobs, Mrs L, boarding, 508 East Main S
Jarvis, H L (Saville), dentist, 607 Alachua ave
Jarvis, J H (Julia A), sanitarian, 200 N Garden
Jenkins, C L, bookkeeper, 309 E Union
Jernigan, Alberta, 209 S Roper ave
Jernigan, L A (Lucia), jeweler, 209 S Roper ave
Jernigan, Leon, 603 W Arlington
Jernigan, W A (Miles), watchmaker, 603 W Arlington
Jernigan, Mrs V D, 203 E Magnolia
Johns, Ethel, 800 S Depot
Johnson, H, clerk, 508 East Main S
Johnson, Mrs M L, 209 Palmetto ave
Johnson, Mrs O B, widow, N Grove, N G'ville
Johnson, W M (Lida E), druggist, 306 W Liberty
Jolley, Cora, 500 E Orange
Jolley, J S (Esther), division road master A C L, 500 E Orange. Bell phone 59
Jones, J A (Fronie), clerk, 705 S Carter
Jones, Mrs L E, 309 E Liberty
Jones, A R (Ethel), trav salesman, rms 607 Alachua ave. Bell phone 139
Jones, W M (Lillie), clerk, 701 W Liberty
Jones, W H (Lavinia), meat cutter, 509 W McCormick
Jordan, B F (Esther C), ins agt, 401 N Oak ave

K

Kavanaugh Meth Ep Church South, Rev T J Nixon pastor, East Main N
Keebler, S M (Julia), locomotive eng, N Grove, N G'ville
Keene, Geo (Ellen), farmer, N G'ville
Keene, Howell (Elizabeth), farmer, N G'ville
Keene, Lula, N G'ville
Kelley, Dr J L (Lillie), co supt schools, 500 S Arredondo. Bell phone 189
Kelley, Ethel, 500 S Arredondo
Kellum, Mrs E B, 708 S Dell

SMITH'S AD ON PAGE 2 WILL INTEREST YOU.

Are You a Subscriber

to a telephone or do you annoy your neighbor by running in and using his? Why not have one of your own?

..Our Rates Are Reasonable..

Southern Bell
Telephone and Telegraph
Company

J. A. GOODWIN, Manager.

TELEPHONE No. 250

Kellum, W S, painter, 106 W Arlington
Kennard, Gilbert, merchant, 906 S Roper ave
Kennard, G T (Alda), machine agt, 800 S Depot
Kennard, Mary, widow, 906 S Roper ave
Kennard, S B (Eliza), 901 E Depot
Kennedy, Mrs C E, 509 Franklin E
Kennedy, Cylla, teacher, 509 Franklin E
Kennedy, John, clerk, 509 Franklin E
King, Bessie, clerk, 403 W Mechanic
King, N M (Lela), foreman Gas Wks, 202 S Pleasant
Kite, B F (Florence), merchant, N Grove, N G'ville
Kite, Hampton, clerk, N Grove, N G'ville

L

LaFontisee, Katherine, teacher, 304 W Church
LaFontisee, L N (Mary), 304 W Church
Lang, R L (Lessie), clerk, 404 E Liberty
Lawrence, Mrs M A, 401 S University
Lartigue, E (Allie), physician, 409 E Union. Bell phone, res 62, office 45
Lavo, E P, trucker, 709 E Depot
Layton, C R (Margaret), attorney, 208 E Columbia. Bell phone 115
Lee, Ethel, 903 S Oak ave
LeGrande, L W (Agnes), merchant, 407 East Main N
LeGrande, W L (Mattie), clerk, 103 S University
LeGrande, Paul, opr So Bell Tel Ex, rms 112 West Main N
Leonard, Mrs A H, widow, 304 E Liberty
Leonard, Sam, com salesman, 304 E Liberty
Lewis, H D, plumber, N G'ville
Lewis, W F (Ada), brick mason, Alachua ave
Library, 20th Century Club, Law Exchange
Lipscombe, W H (Jennie), dis mgr Singer S M Co, res E Lassiter. Bell phone 172
Livingston, R B (Elizabeth), manufacturer, Diamond Ice Co, 905 N University. Bell phone 56
Lloyd, O (Annie), dyer, 700 S University
Loomis, Agnes N, E G'ville
Long, E L, laborer, N G'ville
Long, G P (Sophia), mgr G'ville P & C Co, 400 E Church. Bell phone 116
Long, G R, laborer, N G'ville
Long, L B (Lottie), painter, N G'ville
Long, Mrs Nancy E, N G'ville
Lord, May, clerk, bds 209 W Orange
Ludwig, E (Emma), mgr American Oil & Chemical Co, 501 W Liberty. Bell phone 151

"TIME IS MONEY." SEE SMITH'S AD--PAGE 2.

BUGGIES the biggest, best, and most complete line of vehicles ever shown in this section. Come look 'em over. W. R. THOMAS

Lynch, Geo M (Rollie), res E F S Barracks
Lynch, L C (Mamie), chief clerk U S Land Office, 700 West Main S
Lynch, P J, pastor St Patrick's Catholic Church, 800 East Main N. Bell phone 61
Lynn, C S (Bessie), clerk, 400 W Mechanic
Lynn, F Elizabeth, 912 Odd Fellow E

M

Magnolia Hotel, 300 West Main N, J S Goode prop
Malphurs, Isaac, fireman, G F D, rms central station
Malphurs, J P, fisherman, S G'ville
Malphurs, J H, merchant, 106 W Arlington
Malphurs, Joel (Fannie), fisherman, 704 W Liberty
Malphurs, Jasper, rms 704 W Liberty
Malphurs, James, rms 704 W Liberty
Malphurs, M M (Millie), carpenter, N G'ville
Malphurs, M L (Susie), carpenter, rms 704 W Liberty
Malphurs, N W, contractor, 908 E Court
Malphurs, Viola, 908 E Court
Malphurs, W B (Mamie), 607 S Pleasant
Manasse, Joseph (Dora), merchant, 308 N Pleasant
Manners, Bessie M, 207 West Main N
Manners, J H, trav salesman, 207 West Main N
Manning, John, farmer, East G'ville
Manning, J M (Emma), East G'ville
Manning, J T, clerk S A L, bds 108 W Arredondo
Manning, Nannie, E G'ville
Marble, G W, gunsmith, 305 West Main S
Martin, Daniel, Alabama, N G'ville
Martin, Mary, 500 E Church
Martin, Mrs S E. 500 E Church
Mason, Geo, 601 W Orange
Mason, H G (Mary E), co judge, res 601 W Orange. Bell phone 131
Mason, J M (Nettie), clerk, 812 N University
Mason, Lillie M, 601 W Orange
Mason, Marvin, student, 601 W Orange
Matheson, Christopher, attorney, E Union
Matheson, J D (Augusta), merchant, E Union
Matheson, W C (Ola), clerk, 107 W McCormick
McBeath, T F (Omera B), 709 East Main N
McCall, Janie, 409 West Main S
McCarroll, M G (Mary), 107 W Arlington
McClamroch, Mrs Alice, 501 E Church

Manchester J.A. Campbell,

E. C. McMAHAN,

CONTRACTOR OF BRICK WORK.

All work guaranteed. Service prompt. Estimates furnished. Correspondence solicited.

P. O. Box 332, - - Gainesville, Florida

Brown House Barber Shop,

105 West Main St. N.,

CHAS. H. BENSON, Proprietor.

Oldest established barber shop in the city. None but first-class workmen employed, and all work guaranteed up to date.

A. S. TAYLOR
WALL PAPERS

Agent for Alfred Peats Co. Prize Wall Papers

Paper Hanging and Decorating

509 S. Oak Avenue GAINESVILLE, FLORIDA

STANTON FOUNDRY AND MACHINE COMPANY,

FOUNDERS AND MACHINISTS, PALATKA, FLA.

Mill Supplies and Machinery of all kinds. Brass and Iron Castings made to order. Pattern work a specialty. Correspondence solicited

J. W. PATTON,

Civil Engineer and Surveyor, Dealer in Real Estate

PROMPT ATTENTION TO ALL BUSINESS.

P. O. Box 193, - - - GAINESVILLE, FLA.

Wagons We have the best line of wagons ever shown here. Bought in car loads, and will save you two to three dollars on a wagon. **W. R. Thomas**

McClellan, Robt (Margaret), undertaker and merchant, 506 W Liberty. Bell phone 78
McCollum, J W (Carrie), druggist, J W McCollum & Co, 302 N Oak ave. Bell phone, res 58, store 141
McCook, Omera, res 204 W Court
McCook, McK F, merchant, Gainesville Grocery, res 204 W Court
McCook, P Fraser, exp messenger, res 204 W Court
McCormick. F T (Willie), mgr Continental Cafe, rms 401 West Main S
McCormick, L M, 402 West Main S
McCormick, W J (Agnes), merchant, 500 West Main S
McCreary, H H (Irene), pub Sun, 303 E Liberty. Bell phone 43-3
McDonald, J B (Minnie), naval stores operator, 808 E Seminary. Bell phone 178.
McDonald, Robt, clerk, 600 S Pleasant
McDowall, W S (Rosa), solicitor, 301 W McCormick
McFarland, Mrs S Y, widow, 607 Alachua ave
McGrew, J C (Mattie A), accountant, 408 East Main N
McGrew, Sallie, clerk, 408 East Main N
McIlvaine, Annie, 108 N Arredondo
McIlvaine, Pauline, boarding, 108 N Arredondo. Bell phone 74
McKinstry, J A (Lizzie), clerk, 500 E Seminary. Bell phone 117
McKinstry, Belle, 108 S Pleasant
McKinstry, C V, merchant, 108 S Pleasant
McKinstry, Janie, 108 S Pleasant
McKinstry, J F, Sr (Isabel), physician, McKinstry & McKinstry, 108 S Pleasant. Bell phone res 145, office 27
McKinstry, J F, Jr (Nellie) physician, McKinstry & McKinstry, 206 East Main N. Bell phone res 46, office 27
McKinstry, Robt L. clerk, 108 S Pleasant
McKinstry, W R, (Millie), bkkpr First National Bank, 405 West Main S. Bell phone 90
McMahan, E C (Sarah), brick mason, 1009 E Arlington
McMillan, Emma N, Grove, N G'ville
McMillan, J T (Mary A), 201 N University
McMillan, Myra, clerk, 201 N University
McMillan, N E (Maggie), N G'ville
McRae, Blanche, 1211 W Liberty
McRae, E R. tel opr, 1211 W Liberty
Means, Eva, clerk, rms 108 N Arredondo
Merchant, Curry, student, 309 E Liberty
McRae T J.

Interior of R. J. RILES COMPANY'S JEWELRY STORE, Jacksonville, Fla.

BUGGIES WAGONS HARNESS W. R. THOMAS INSTALLMENT PLAN THAT'S ALL

Medlin G.

Merchant, G S (Sarah), merchant, G S Merchant and Co, 309 E Liberty
Merchant, Jas R, bkkpr Daily Sun office, 309 E Liberty
Miller, B F, supt water works, 203 W Union. Bell phone 29-2
Miller, Bettie, clerk, 203 W Union
Miller, Carrie, 203 W Union
Miller, F X (——), 203 W Union
Miller, Austin, 508 East Main N
Miller, G W, asst co tax assessor, 301 S Roper ave
Miller, Lottie E, 109 Palmetto ave
Miller, M M, tel opr, 106 W Arlington
Miller, Phillip (Kathleen), 508 East Main N. Bell phone 177
Miller, W, 303 S Roper ave
Milliner, Mrs Ann, 1109 E Court
Milliner, Georgie, 1109 E Court
Milliner, H J (Lizzie), carpenter, 1113 E Court
Milton, T, candy maker, rms 103 E Union
Mixson, C J (Susan), 600 S Pleasant
Mixson, J B (Mary), farmer, 708 E Depot
Mixson, Lenora, sten, 708 E Depot
Mixson, Rosebud, sten, 708 E Depot
Mixson, May, dressmaker, 708 E Depot
Mixson, S M (Etta), clerk, 805 S University
Moody, Lulu, bookbinder, 502 W Main N
Moore, Mrs R M, 807 East Main N
Mooty, Lawson, lineman, 1003 E Court
Mooty, W H (Lizzie), painter, 1003 E Court
Morris, DeVere B, dentist, rms 400 W Liberty
Morris, J Leon, clk Brown House, rms 400 W Liberty
Morris, Lola, widow, 400 W Liberty
Morris, W O, bowling alley, rms 400 W Liberty
Morrow, Col A P (Ella), U S A, retired, 600 E Church
Morrow, Hugh, student, 600 E Church
Morton, J H (Carrie R), machinist, 406 W Orange
Moseley, W P (Addie), merchant, 308 E Orange
Moyer, J E, driver Hose Co No 1, G F D, rms central station
Moyers, G W (Sue E), broker, 609 West Main N. Bell phone 92

Morris G.P.

N

Nelson, Hilma, 912 Odd Fellow E
NePier, Mrs E E, 109 E Arlington
Newbern, J (Lizzie), section foreman, 1002 West Main N
Newbern, W C (Letitia), conductor, S G'ville
Newbern, Mrs S J, N G'ville

J. S. BODIFORD & CO.

Wholesale and Retail

DRUGGISTS

Fancy Goods, Toilet Articles,
..Perfumes, Etc..

Agents Nunnally's Fine Candies

104 East Liberty Street Phone 32

GAINESVILLE, FLORIDA

J. W. McCOLLUM & CO.

Opera House Block, 125 East Union Street

PRESCRIPTION DRUGGISTS

TELEPHONE 141

We vouch for all medicines that leave our prescription counter. If you are not already one of our customers, give us a call the next time you have a prescription to be filled, and we will give you satisfaction. It is never too unhandy to accommodate our customers.

TOILET AND FANCY ARTICLES IN PROFUSION

Agency Nunnally's Fine Candies

Now is the time to commence saving. Start right. Buy you a home from W. R. Thomas

Neville, Maude, milliner, 300 E Orange
Nichols, C A (Bessie), dispatcher, 401 E Orange
Nichols, Alice, 809 Alachua ave
Nichols, J G (———), banker, H F Dutton & Co., 809 Alachua ave. Bell phone 162
Nicholas, C, clerk, rms 123 E Union
Nicodemas, George, mgr A Chresostomidhes, rms 123 E Union
Nine, C W (Elizabeth), farmer, Alabama st, N G'ville
Nine, Claude, 700 E Orange
Nine, T W (Laura), Golden Rule Bot Works, 700 E Orange
Nine, Will, 700 E Orange
Nixon, Louise, 501 East Main N
Nixon, T J (Lenora), pastor M E Ch S, 501 East Main N. Bell phone 118
Nobles, Nan, 305 E Magnolia
Nobles, Wm (Effie), 305 E Magnolia
Naftzger, J A (Laura), mgr Jewel Laundry, 501 E Liberty
North G'ville Hall, Alabama st, N G'ville
Norton, Nora, saleslady, 200 W Court

O

Odom, W G (Mabel), gen mgr G'ville P & C Co, 201 W Arlington
Odd Fellows Sanitarium, Odd Fellow st, E G'ville. Bell phone 62
Ogletree, O C (Rose), trav salesman, 307 S Pleasant
O'Neill, Albert, clerk, 612 East Main N
O'Neill, E A (Mary), merchant, 612 East Main N. Bell phone 47
Osborne, W S, printer, bds 508 East Main S
Ott, R V, sten, bds 108 N Arredondo
Owens, H L, 1000 E Arlington

P

Padgett, J B (Carrie), naval stores opr, 506 Franklin ave E Bell phone 53.
Palmer, W H (Viola), atty, Michigan ave, N G'ville
Pardee, G P, mill hand, N G'ville
Pardee, Mrs M, N G'ville
Parham, Chas W (Matilda), train dis O, A C L, res 109 W Court. Bell phone 142
Parker, Mrs C, 401 S Roper ave
Parker, P (Ankie), 701 East Main N. Bell phone 186
Parker, W J (Laura), carpenter, N Grove N, G'ville

Banking House of H. F. Dutton & Co., W. Liberty St

Alachua County Court House.

Alachua Pool Parlors

NICHOLAS BURES, Proprietor

A FIRST-CLASS POOL PARLOR

With All Modern Conveniences

Gentlemen desiring to pass an afternoon or evening will find a first-class place with pleasant accommodations.

Room in Porter Block, Entrance 103 East Union Street.
Porter Block, corner West Main and East Union Streets.

...THE KANDY KITCHEN...

West Main Street S. West Side Square

All kinds of Home-Made Candies, including Fancy Goods. Prices reasonable and Goods First Class in every respect.

Ice Cream and Cold Drinks

The Best To Be Had

It is a Pleasure to Serve Our Customers and Friends.

BURES & WILLIAMS, Props.

Parrish, L B, carpenter, 107 N Palmetto ave
Patterson, Sarah, 107 W Arlington
Pattie, Carrie D, N Oak ave, cor Columbia. Bell phone 94
Patton, J W (Jessie), surveyor, 207 N Roper ave
Paul, A, special agt U S Land office, res 301 East Main N
Pearce, Harry, dentist, 401 E Liberty
Pedrick, C C (Rosa), manufacturer, 501 West Main S
Peeler, R B (Mar ha), farmer, 1611 Pearl
Penny, Joe, carpenter, 800 Lassiter
Pepper, Rev E I D (Marguerite), retired, 507 N Oak ave
Pepper, Harriet, 507 N Oak ave
Pepper, Nellie, 507 N Oak ave
Pepper, Wm (Sarah), pres Pepper Pub Co, 507 N Oak ave. Bell phone 11
Percival, J T (Marie), publisher, 507 E Church
Perrett, G A (Ella), tinner, 307 W Masonic
Perry, Mrs M, clerk, 403 E Orange
Perry, P H (Mittie), carpenter, 201 N Roper ave
Perry, T W, clerk, N G'ville
Phifer, Ascenath, 800 E Seminary
Phifer, D M (Elizabeth) 800 E Seminary
Phifer, H L (Mamie), merchant, Phifer Bros, N Myrtle
Phifer, J A, merchant, Phifer Bros, 706 E Seminary. Bell phone 198
Phifer, Marion (———), clerk, Phifer Bros, 403 E Orange
Phifer, W B, Naval stores opr, 807 East Main N. Bell phone 183
Phillips, J J (Emily) laborer, S G'ville
Phillips, N D (Kate), physician, 301 East Main N. Bell phone 2
Phillips, Willie, laborer, S G'ville
Pinkoson, Charles, chief police, 609 W Liberty
Pinkoson, Herbert H, fisherman, 609 W Liberty
Pinkoson, Sarah E, boarding, 609 W Liberty
Pinkoson, Sallie M, stenographer, 609 W Liberty
Pixton, J F, clerk, J W McCollum & Co, bds 204 W Church
Porter, Dr W (Olevia) 214 W Liberty
Porter, J W (Miriam), carpenter, 1008 E Seminary
Poulnot, W L (Lillian), book binder, Pepper Pub Co, 203 E Arlington
Pound, B R (Lula), life ins agt, 808 N University
Pound, May, 808 N University
Pournelle, P E (Florence) merchant, A M Pournelle & Son, 108 E Lemon
Pournelle, A M (Belle), merchant, A M Pournelle & Son, 108 E Lemon
Powell, C C (Nettie), G'ville Furniture Co, 402 W Mechanic

"THINGS TO STAND ON." SEE SMITH'S AD--PAGE 2

The Mark of Perfection

A PEPPER

PRODUCTION
GAINESVILLE
FLORIDA

On Printing of Every Description.

Pepper Publishing and Printing Company
Gainesville • • • • Florida

W. R. THOMAS, Pres. J. B. PADGETT, Vice-Pres.
C. C. POWELL, Sec. and Treas.

Gainesville Furniture Company

[INCORPORATED]

Wholesale and Retail Dealers in

FURNITURE

AND HOUSE FURNISHINGS

We Carry a Complete and Up-to-Date Line, Including

FURNITURE
MATTING
WINDOW SHADES
RUGS
ART SQUARES
LACE CURTAINS
PORTIERES
STOVES AND RANGES

In fact, everything that makes home life a pleasure

Your Credit Is Good With Us

Goods Sold on the Profit-Sharing, Easy Payment Plan

Gainesville Furniture Co.

120 West Main Street S.

USE OUR MONEY Get your buggy now, pay for it later. See we trust you. W. R. THOMAS

Powell, D D, G'ville Furniture Co, 402 W Mechanic
Powell, Louise V, 402 W Mechanic
Powell, J J, student, 402 W Mechanic
Powell, Mrs M B, widow, 402 W Mechanic
Prevatt, J C, carpenter, 107 Palmetto ave
Prevatt, J I (Mattie), farmer, N G'ville
Prevatt, J O (Eva), mill hand, S G'ville
Prevatt, Perry, carpenter, 107 Palmetto ave
Prevatt, W C, carpenter, 107 Palmetto ave
Prewitt, F M (Maude), printer, 801 E Union
Pulse, J E, cashier frt dept A C L, rms 112 West Main N
Pyles, Alice E, 404 N Pleasant

R

Ramsey, H (Hattie), merchant, Alabama, N G'ville. Bell phone 187-4
Raybern, W E (Lenner), carpenter, 916 N University
Redding, Ida, 1000 E Arlington
Reeder, A L (Fannie), piano salesman, 308 N Arredondo
Rhodes, Jesse C (Wilmer), trav salesman; bds 400 East Main N
Mrs Richards ~~B P~~, (Clara), ~~cashier Dutton Bank, 309 N Oak ave. Bell phone 193~~
Richards, B P Jr, student, 309 N Oak ave
Richards, Christine, 309 N Oak ave
Riggs, Bertha, widow, 1109 E Court
Riles, H J (Corinne), carpenter, 1103 E Court
Rivers, J M (Leona), attorney, 309 S Roper ave
Robb, Nettie, stenographer, 500 E Liberty
Robb, Mrs S L, Homeopath physician, 500 E Liberty. Bell phone 60
Roberts, N L (Olive), author, Alabama, N G'ville
Robertson, D A (Hattie), 605 West Main N
Sgt Robertson, C A, sol, C F X, 908 Alachua ave
Robertson, Emma, 908 Alachua ave
Robertson, Gertrude, 908 Alachua ave
Robertson, J A, trucker, 908 Alachua ave
Robertson, W H (Margaret) County Treas, 908 Alachua ave
Robinson, H P, 106 S Pleasant
Robinson, W G, register U S land office, 106 S Pleasant. Bell phone 91
Roe, Nellie, 600 W Pine
Rogers, S B (Daisy), pastor 1st Bap ch, 103 S Roper ave Bell phone 190
Roth, Glen, Alabama, N G'ville

W. M. JOHNSON

Wholesale and Retail

DRUGGIST

Prescriptions carefully compounded at any hour. We do not mind accommodating a customer. Full line of Druggists' Sundries and Supplies, Perfumes and Toilet Articles. Agent Huyler's Celebrated Candies. Phone 152 when you want quick service. Sales agent for Vinol, Wine of Cod Liver Oil.

101 WEST MAIN STREET S.

If you have your financial interests at heart, you will trade with the

,,,CASH GROCERY COMPANY,,,

J. R. EMERSON, Mgr.

WE SELL FOR SPOT CASH

And save our customers from 10 to 25 per cent. We have no expensive bookkeeper or collector to pay and no dead accounts.

FREE DELIVERY

112 W. MAIN STREET S. PHONE 176

JOHN W. ETTEL *JOS. A. ETTEL*

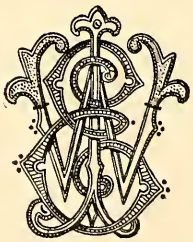

The Brown House

JOHN W. ETTEL & SON, Props.

GAINESVILLE, - - - - FLORIDA

Rates:

$2.50 to $3.00 Per Day

First-Class in All Appointments. Table and Service Unsurpassed.

WE HAVE some nice building lots for sale. Get one while they last. W. R. THOMAS

Roth, H C (Addie), painter, Alabama, N G'ville
Rutherford, F D (Mary), clerk, 401 W McCormick. Bell phone 80
Runkle, Clara, stenographer, 501 E Liberty
Runkle, J (Kate), prop Jewel Laundry, 501 E Liberty
Rush, Benj, 206 E Magnolia
Rountree, W, laborer, 507 S Dell
Roux, F A (———), tin and repair shop, N E G'ville. Bell phone 164
Royster, A J, train dispatcher, 205 West Main N
Royster, Janie, nurse, 206 E Lemon

S

Sadler, A Virginia, widow, rms 209 Palmetto ave
Sadler, Julia, widow, 409 West Main S
Sadler, W B, telegraph opr, 209 Palmetto ave
Sale, Annie C, 508 E Lassiter
S A L depot, E C Cobb, agt, foot S University. Bell phone 6
Sanchez, E C F (Hattie), attorney, 300 E Main N
Sanchez, J R (Lizzie), farmer, S G'ville
Sanchez, Mabel A, teacher, 300 East Main N
Sandborn, L L (Ellis), carpenter, 303 N Oak ave
Sanderson, Alma, nurse, 206 E Lemon
Sanderson, G W, fireman water works 206 E Lemon
Sargent, A W (Harriett), letter carrier, 203 E Mechanic
Saunders, M B (Emma A), Saunders & Earle, 208 N Arredondo. Bell phone 23
Scarborough, C E, 1507 Pearl
Scarborough, L M, clerk, 1507 Pearl
Scarborough, W B (Janie), farmer, 1507 Pearl
Scarratt, Annie, 214 E Liberty
Scarratt, Ruth, 214 E Liberty
Schafer, Alisca, N G'ville
Schafer, C D (Susan), stone cutter, N G'ville
Schafer, R T (Mary), Keystone Bakery, 1106 N Grove. Bell phone 165
Seagle, J F, merchant, 401 East Main N
Seagle, Ora, clerk, 401 East Main N
Seawell, F R (Lilly), clerk, 205 E Mechanic
Seigler, Blanche, 609 Alachua ave
Shaffer, D E (Susan), 305 W Orange
Shaffer, J F (Florence), ins agt, 404 N Pleasant
Shands, James, 400 S Roper ave
Shands, T W (Annie), naval stores opr, 400 S Roper ave. Bell phone 119

Shannon, Sallie, 1009 E Court
Shannon, Sarena, teacher, 1009 E Court
Shannon, J A (Ann), farmer, 1009 E Court
Shannon, Mollie, 1208 Alachua ave
Shawl, F (Mary), carpenter, N Grove, N G'ville
Sheffield, Eustis J, clk supt off A C L, 203 West Main N
Shelton, Annie, saleslady, 200 W Court
Shepard, Fanny, dressmaker, 208 E Court
Shepard, S F (Alice), carpenter, 208 E Court
Shaw, H B (Molly), loc eng, 204 N Pleasant
Shaw, J E (Alma), S G'ville
Shutt, Gertrude, clerk, 209 W Arlington
Shutt, Maude, clerk, 209 W Arlington
Shutt, Mayme, clerk, 209 W Arlington
Shutt, Nannie, widow, 209 W Arlington
Sibley, Lide, 509 N Evans
Sibley, W H (Mary V), physician, 509 N Evans. Bell phone 171
Simpson, Henry, merchant, Cash Groc Co, 605 East Main N
Sledge, Emma, E G'ville
Sligcher, C H, cabinet maker, 202 S Pleasant
Small, F C, laborer, S G'ville
Smith, Miss A M, 309 West Main S. Bell phone 123
Smith, Mrs C F, 303 N Oak ave
Smith, C L (Berta), section foreman, S G'ville
Smith, E W (Lucy), wagon maker, 225 W Main S
Smith, Jas F, artist-phot, bds Continental
Smith, Kate, 309 West Main S
Smith, L C (Nellie), jeweler, 401 N Garden. Bell phone 120
Smith, Marvin, apprentice, rms 108 S Garden
Smith, P Y (Minnie), market, 1206 Alachua ave
Smith, W D (Ella E), wheelwright, res 206 W Court
Sobol, W, clerk, 307 S Pleasant
Spence, H F (Virginia), 309 W Mechanic
Spence, John, clerk, 309 W Mechanic
Spivey, Mrs M L, 1611 Pearl
Stanford, E D, special agt U S L O, rms 300 East Main N
Starke, Lina, widow, 304 E Orange
Steckert, Lottie, 301 E Lassiter
Steckert, W R (Cora), land com Cummer Lumber Co, 301 E Lassiter. Bell phone 163
Steenburg, A O, 503 S Oak ave
Steenburg, Mary, 500 W Main N
Stevens, J R (Belle), carpenter, 700 S Oak ave
Stevens, Thomas, bookkeeper 1st Nat Bk, rms 112 West Main N
Stokes, F, clerk, 600 S Pleasant
Stone, Sadie, 607 S Arredondo

SEE SMITH'S ADVERTISEMENT ON PAGE 2.

Commercial Men Receive the best of attention. We have good horses, comfortable buggies and polite drivers that know the roads. Phone 9—it will come. W. R. Thomas

St. Patrick's Catholic Church, Rev P J Lynch pastor, East Main N
Streeper, Ida, dressmaker, 506 West Main S
Streeper, Mary, 506 West Main S
Strickland, Henrietta, 601 E Church
Stringfellow, J D (Bessie), trucker, 403 W Mechanic. Bell phone 191
Stringfellow, ~~Marguerite, 200 N Pleasant~~
Strobhar, J N (Daisy), freight agt A C L, 301 E Church. Bell phone 31
Strobhar, Mary, 301 E Church
Sueter, Pansy, 701 East Main N
Summerlin, M T, clerk, 103 S University
Summersgill, Mrs S E, 800 E Church
Swearingen, Frances, widow, 403 S Roper ave
Swearingen, T J (Mary), 403 S Roper ave. Bell phone 106
Taylor, A S (Emma), painter, 509 S Oak ave
Taylor, A W (Emma V), civ eng and surveyor, 304 W Court
Taylor, Alexander, clerk, res 304 W Court
Taylor, Allie, res 304 W Court
Taylor, H E (Mary), cashier 1st Nat Bk, 800 E Seminary
Taylor, Janie, res 304 W Court
Taylor, Mrs R B, prop Endel Inn, 400 East Main N. Bell phone 68
Taylor, W B (Myra A), Baird Hardware Co, 208 E Orange. Bell phone 157
Tebeau, Maggie, teacher, 305 West Main S
Telephone Exchange So Bell, 112 West Main N, up stairs
Tench, B M, trav salesman, 201 W Masonic
Tench, J H, chief clerk frt dept A C L, 201 W Masonic
Tench, J W (Nancy), 201 W Masonic
Thomas, Alice, teacher, 305 West Main S
Thomas, C A W (Julia), machine agt, 512 W Main N
Thomas, Chas (Ethel), laborer, 506 S Oak ave
Thomas, Cola, domestic, 207 E Arlington
Thomas, J M, com salesman, 402 West Main N. Bell phone 195
Thomas, Lillian, 512 West Main N
Thomas, Mary, 309 Palmetto ave
Thomas, Mary, 609 East Main N
Thomas, N H, clerk, 512 West Main N
Thomas, Omera B, widow, res 709 East Main N
Thomas, Oscar, 500 West Main N
Thomas, S J (Annie), merchant, 711 East Main N. Bell phone 95

The Diamond Ice Co.

R. B. LIVINGSTON, General Manager

Manufacturers of

FINEST CRYSTAL

..ICE..

And operators of the latest improved Brine System Cold Storage. Beer, Butter, Cheese and Meats Cold Storage a specialty. Ice delivered free to any part of the city. Orders by mail or telephone will receive prompt attention.

TELEPHONE No. 3

Office and Factories: Atlantic Coast Line Railway, West Main Street, Northwest Brown House.

GAINESVILLE, FLORIDA

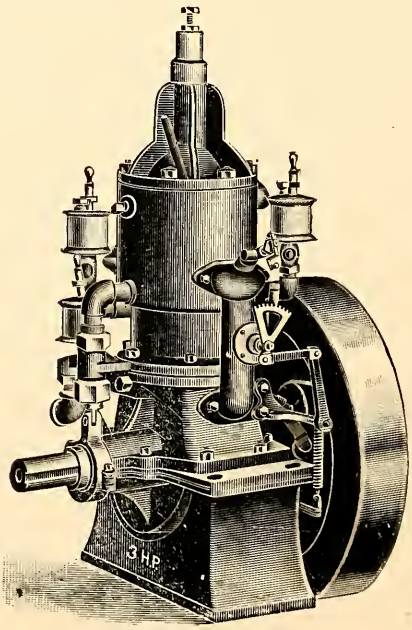

GEO. W. MOYERS

P. O. BOX 184

GAINESVILLE, FLA.

Manufacturers' Sales Agency and Broker in all kinds of New or Second-Hand Machinery, Steam Engines and Boilers, Steam and Power Pumps, Gasolene Engines and Pumps, Rife Hydraulic Engines, Saw Mills and Planers, Irrigation Plants, Cement Pipe, Second-Hand Iron Pipe, Reservoirs and Tanks, Trinidad Asphalt Fire-Proof Roofing, Ross Hay, Straw and Ensilage Cutters, Economy Silos, the only best made. Metal Cornice and Siding and Ceiling, Metal Frame and Cover for Awnings.

BEST GOODS and ...BEST PRICES

Tell Ettel to Tell-a-Phone for your team. It will come immediately—a good one, too. W. R. Thomas

Thomas, T B, 208 S Pleasant
Thomas, T F (Alice), undertaking, 500 West Main N. Bell phone 129
Thomas, W R (Katy M), liveryman, 501 E Church. Bell phone 85
Thompson, Mrs C, N G'ville
Thompson, G L (Lela), machine agt, 309 E Orange
Thompson, W H (Lizzie), sexton cemetery, E Michigan ave, N G'ville
Thrasher, B A, atty, 201 East Main N
Thrasher, Mrs L A, widow, 201 East Main N. Bell phone 196
Thrower, B K, trav salesman, rms 408 East Main N
Tidd, Mrs M E, nurse, 309 S Roper ave
Tinsley, Mrs M E, 202 S Pleasant
Tison, Gordon B (Cora), dentist, 602 W Liberty. Bell phone 63
Tison, William H, 408 S University
Tison, W O (Martha), 408 S University
Tison, Martha Jr, 408 S University
Tolbert, A W G (Katie), 201 E Arlington
Tomkies, D M (Lula), printer, 211 S Dell
Tomkies, Mrs F E, 211 S Dell
Tomkies, Kate, teacher, 211 S Dell
Toole, H W (Lizzie), machinist, S G'ville
Torlay, W M, warden co jail, rms jail
Torrey, J G, chf clk supt off A C L, 203 W Main N
Tousey, O C (Sallie), clerk, 208 S Pleasant
Tousey, Lina, 208 S Pleasant
Townsend, Mrs C A, widow, 209 Palmetto ave
Tucker, S C (Lois), farmer, E G'ville
Turner, Wm B, broker 407 W Court
Turner, E D, asst cashier Dutton bank, N G'ville
Turner, Mrs J D, N G'ville
Tuttle, H H (Allie), carpenter, 208 W Church
Tuttle, J H (Sallie), carpenter, 208 W Church
Tyner, Mrs E G, widow, 108 W McCormick

V

VanAllen, J (Elsie), machine agt, 403 E Orange
VanDeventer, Mrs A R, widow, 106 S Pleasan
Vanneta, W H (Emma), carpenter, N G'ville
Vidal, A J (Sue), druggist, 407 West Main N
Vidal, A L, merchant, 407 West Main N
Vidal, J H (Lenora), merchant, 506 S Roper ave
Vidal, J W, druggist, 407 West Main N
Voyle, Arthur (Lillie), 209 W Masonic

Voyle, E E (Frances), mgr Abstract & Realty Co, 209 W Masonic. Bell phone 13
Voyle, C C, electrician, 209 W Masonic
Voyle, Mabel, 209 W Masonic

W

Wainwright, J E (Florence), clerk U S land office, 400 E Union
Waits, H W (Josie), merchant, 109 Palmetto ave E
Wallace, Dora M, prop Endel Inn, 400 E Main N
Waller, Ernest, driver Hose Co No 2, rms central station
Walton, Mrs E M, 208 East Main N
Warner, D C (Carrie), trav salesman, 207 West Main N. Bell phone 110
Warner, F D (Mary G), trucker, 214 E Liberty. Bell phone 97
Warner Packing House, F D Warner prop, E Depot
Warren, C C, policeman, N Grove st, N G'ville
Warren, J B, stableman, N Grove st, N G'ville
Waters, E H (Lula), painter, 108 N Oak ave
Waters, Rosa, del clk post office, 709 S Carter
Watts, H F (Mary), farmer, 1107 E Arlington
Weaver, Charles, Weaver Bros, Gainesville Steam Laundry, 106 W Arlington
Weaver, Sherman (Henrietta), Weaver Bros, Gainesville Steam Laundry, 906 N University
Webb, W E, clerk, 508 East Main S
Weber, Albert, N G'ville
Webster, I E (———), N G'ville
Welch, Geo W (Mary E), mgr Pepper Pub and Ptg Co, 507 N Factory
Wells, Clara, clerk, 300 N Garden
Wells, Ed, carpenter, N G'ville
Wells, Ellen, 300 N Garden
Wells, Frances, telephone opr, 300 N Garden
Wells, J E (Ava A), bookkeeper, 300 N Garden. Bell phone 150
Wells, Mamie A, nurse, 300 N Garden
Wells, N (Cora), farmer, N G'ville
Wells, Mrs R M, Michigan ave, N G'ville
Wells, Will (Mary) farmer, N G'ville
Wenske, A (Mary), carpenter, 1102 Alachua ave
Wertheim, Annie, widow, 308 N Pleasant
Wertheim, Clarence, 308 N Pleasant
Westgaard, Daisy, stenographer, 603 West Main S
Westgaard, Gertrude, 603 West Main S
Westgaard, P H, machinist, 603 West Main S
Weston, E M, bookkeepper, 401 W McCormick
Whetstone, Mrs M A, widow, 401 E Union. Bell phone 114

SMITH WILL TALK TO YOU ON PAGE 2.

Stylish Turnouts well-dressed, polite drivers, pretty horses and prompt service—that's what adds the character to our business. W. R. Thomas

White, Oscar M, clerk, bds 305 W Orange
Whiting, C E (Minnie), carpenter, E Boundary
Whiting, Fannie, E Boundary
Whiting, Fanny, 709 S Carter
Whiting, John, carpenter, E Boundary
Whiting, Mrs John, 601 West Main S
Whiting, Mattie, E Boundary
Wienges, S H (Fanny), clk circuit court, N E G'ville
Wiggins, I V (Mattie), carpenter, 908 E Court
Wilcox, Amanda, 200 W Church
Wilcox, Harry, 200 W Church
Wilcox, Mary, 200 W Church
Williams, Annie, 500 S Arredondo
Williams, A B, carpenter, N G'ville
Williams, D B, pres clk W M Johnson, bds 108 N Arredondo
Williams, Chas F, electrician, bds 209 W Orange
Williams, C H (Beula), carpenter, N G'ville
Williams, E, 300 West Main N
Williams, E J (Mary), carpenter, 1008 E Middle
Williams, Geo, N G'ville
Williams, H E (Lillian), freight claim agt G & G, N G'ville
Williams, J A (Carrie), attorney, Cypress st, N G'ville
Williams, J D (Lillie), brick mason, 304 S Roper ave
Williams, J G (Sallie), laborer, N G'ville
Williams, J J, retired, N G'ville
Williams, Melvia, N G'ville
Wilson, W N (Ruth), merchant, 214 E Liberty
Wimberly, Annie, N E G'ville
Wimberly, Laura, widow, N E G'ville
Witherspoon, Mrs S M, boarding house, 106 W Arlington
Witherspoon, Tirzah, 106 W Arlington
Wittstock, A E (———), contractor, 408 N Arredondo. Bell phone 109
Wixson, Robt (Providence), prop Pearce House, 401 E Liberty
Wolfe, I G (Clara), machinist, Alabama, N G'ville
Woodbury, Ed W, locomotive engineer, 307 S Oak ave
Woodbury, Geo F, fireman, 307 S Oak ave
Woodbury, J F, fisherman, 307 S Oak ave
Woods, J H, works Baird's mill, 1211 W Liberty
Woods, J T (Mary), well driver, E G'ville
Woods, L W (Clarabel), manufacturer, Standard Fert Co. 300 E Court
Woods, T F, works Baird's mill, 1211 W Liberty
Woods, W H, works Baird's mill, 1211 W Liberty
Worthington, G H, 1008 E Middle

American Close Mesh Fence

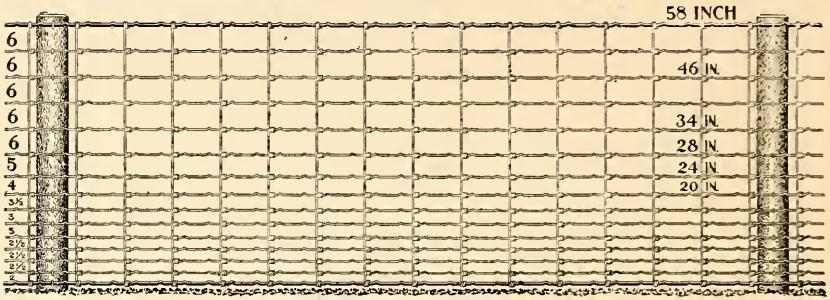

Some of Our Prominent Lines:

Indiana Stoves
Odorless Refrigerators
White Mountain Freezers
Town and Country Paints
Roebling's Wire Ropes
Sterling Dynamite and Explosives
Simond Saws, Circular and Cross Cut
Trowel Brand Lime
U. M. C. Ammunition

We supply everything in Hardware, are always agents for the best of each article.

EXCLUSIVE AGENTS
FOR ELLWOOD FIELD FENCE

BAIRD HARDWARE COMPANY

"Hyde's Corner," E. Liberty St., cor. East Main.

Gainesville Graded and High School.

E. A. O'NEILL

Dealer in

Staple and Fancy Groceries

Fruits and Produce

119 East Main St. S.

GAINESVILLE, FLORIDA

W. E. DOW

Representing

New York Life Insurance Company

106 West Main Street N.

GAINESVILLE, - - - - FLORIDA

Circulation Guaranteed Larger Than All Other County Papers Combined

THE DAILY AND SEMI-WEEKLY SUN,

H. H. McCreary, Editor and Manager

8-page Daily Edition $5 per year; 8-page Semi-Weekly $1

The Sun Job Printing Department makes a specialty of all kinds of Commercial Printing in the best style and promptly. All orders filled with promptness and accuracy. Prices as low as can be given on first-class work and stock.

213 West Main St. S., Gainesville, Florida

Calling Parties that's our specialty. We have carriages, horses and drivers that will go in keeping with the occasion. **W. R. Thomas**

Wynn, E D (Lila), G'ville P & C Co, 600 S University

Y

York, Mrs M F, clerk, 201 N Oak ave
Young, Mrs C, laundress, S Sixth
Yoham Dr

Z

Zetrouer, Mattie, 507 S Dell
Zetrouer, W T (Sallie), carpenter, 507 S Dell

DIVIDENDS PAID ANNUALLY.

Before you insure your life investigate the Annual Dividend Policies issued by the Union Central Life Insurance Company.

J. M. PATTISON, Pres. Cincinnati, O.

W. B. HIGDON, Gen. Agt., Gainesville, Fla.

COLORED PEOPLE.

A

Adams, Ben (Ella), laborer, 908 S Moss
Adams, Mamie Jr, domestic, 908 N Pleasant
Adams, Mamie, cook, 908 N Pleasant
Adams, Viola, laundress, Springhill
Allen, Jack (Sarah), laborer, 905 S Moss
Anderson, I (Carrie), carpenter, 700 N Grove
Anderson, Francis, S G'ville
Anderson, Laura, domestic, 604 N Grove
Anderson, Laura, cook, 301 E Church
Anderson, Marion, laundress, 700 N Grove
Anderson, Pearl, laundress, 700 N Grove
Ankram, Anna, nurse, 602 N Pleasant
Armstrong, Charlotte, 1108 W Thomas
Ayer, R B (Adrianna J), physician, 607 N Pleasant
Arnold, Rev A M, pastor A M E church, 206 E Union

FERDINAND BAYER,

104 WEST MAIN ST. N.,

Representing the following named first-class insurance companies: The Germania Life Insurance Company of New York. The Preferred Accident Insurance Company of New York, The Globe and Rutgers Fire Insurance Company of New York, The Spring Garden Fire Insurance Company of Philadelphia.

Don't Apologize to your friend for a poor turnout when you can get a good one from us. That's the secret. See? W. R. Thomas

B

Bagley, Rev N Ward, pastor Bethel A M E ch, 702 N Garden
Bailey, Bob, fisherman, S G'ville
Bailey, D B (Bertha), laborer, 501 E Depot
Baker, Oscar (Bertha), laborer, 609 W Arlington
Barber, J C (Jane), 700 S Sixth
Barnett, J M, blacksmith, 1304 W Church
Barton, Wm (Isabel), laborer, 707 N Garden
Beasley, Henry, laborer, 701 W Thomas
Beed, Sarah, 900 W Church
Bell, Joseph (Josephine), laborer, res 307 W Seminary
Bell, W (Ida), laborer, 105 E Market
Bell, Mamie, domestic, 313 W Columbia
Benson, Chas H (Amy), prop Brown House Barber Shop, 1308 W Liberty
Benson, Julia, widow, res 603 N Pleasant
Bellamy, J (Susie), laborer, 902 W Seminary
Benton, J (Ella), laborer, 1309 W Seminary
Berry, C (Mamie), painter, 108 E Boundary
Berry, J (Berthena), laborer, 206 Pleasant lane W
Berry, Lou, domestic, S G'ville
Berry, John (Hester), laborer, 1406 W Church
Berry, B (Susan), brick mason, 610 N Pleasant
Berry, Thos (Frances), teamster, 306 W Seminary
Bess, John, laborer, res 715 N Pleasant
Bishop, John, laborer, 204 W Columbia
Bishop, Celia, restaurant keeper, 204 W Columbia
Bivens, Matilda, laundress, 907 W Columbia
Blair W W, pastor Zion A M E ch, rms 810 W Court
Blair, W W, pastor Mt Zion M E ch, 709 W Church
Bowers, N (Cyllie), laborer, 507 N Fifth
Bowers, J (Anna), laborer, 908 S Oak ave
Boyd, Eliza, laundress, Springhill
Boyd, Lee, laborer, 1005 West Main N
Bradford, Emma, laundress, Franklin E
Bradly, Darkis, 1006 W Masonic
Bradly, Will (Melissa), laborer, 1506 Pearl E
Bray, Willie, servant, 409 S Roper ave
Bride, Harry (Rosa), section hand, 107 Pleasant lane W
Bridges, Willie, Springhill
Bridges, A L (Minnie), farmer, Springhill
Brigham, Berry, farmer, 905 S Moss
Brigham, Berry (Catherine), laborer, 918 S Moss
Brigham, Frances, laundress, 915 S Moss

REWARD

There is a standing reward offered to any one solving what electricity is. We do not know, but do know that the

Gainesville Gas and Electric Power ...Company...

Stands ready to furnish you with Gas for cooking and lighting purposes and electricity for power and illumination twelve months in the year.

Stoves, Water Heaters, Fans and Supplies of all kinds on hand always.

GEO. I. DOIG

Supt. and Mgr.

JAS. M. GRAHAM, President
G. W. HYDE, Vice-President

H. E. TAYLOR, Cashier
LEE GRAHAM, Ass't Cashier

...THE...

First National Bank

OF GAINESVILLE

STATE DEPOSITORY
THE ONLY NATIONAL BANK IN ALACHUA COUNTY

Capital $50,000
Surplus and Undivided Profits 35,000

Solicits accounts of firms or individuals. Correspondence or personal interviews invited, with a view to business.

If a Man Would Ask You To-Day

To become a partner in a good paying business where only a little capital was required, could you do it? When you can save, that is the time to think of the future. Spending less than you earn will lead you to success. Deposit your savings with us. They are here for you any time you want them, and in the meantime they are earning interest. . .

A DOLLAR STARTS AN ACCOUNT AND SECURES A BANK FOR YOU.

109 WEST MAIN STREET N.

..NEW YORK RACKET..

PHIFER BROS.

Dry Goods, Notions, Clothing, Shoes, Hats, Stationery, Tinware, Furniture, Matting, and Everything.

123-125 EAST MAIN STREET S.

PHIFER'S CORNER

GAINESVILLE, FLORIDA

S. J. THOMAS, President. T. F. THOMAS, Vice-President. R. E. HILL JR., Sec. and Treas.

INCORPORATED $50,000.

The S. J. Thomas Co.,

Wholesale and Retail

HARDWARE,

Furniture, Seeds, Agricultural Implements, Turpentine Supplies, Mill and Mining Supplies.

Agent for School Books. We solicit your patronage.

GAINESVILLE, - - - FLORIDA

IF INTERESTED in real estate it will pay you to see W. R. THOMAS

Brigham, Henry, farmer, 706 S Sixth
Brisbane, Thos (Sallie), painter, 613 N Sixth
Brisbane, Andrew, laborer, rms 613 N Sixth
Brisbane, Hattie, domestic, 613 N Sixth
Brockington, Bessie, domestic, 209 E Church
Brockins, Flora, domestic, 409 E Magnolia
Brooks, Amelia, widow, W Seminary
Brooks, Mallie, waiter, W Seminary
Brown, A C S (Lula), cook, 900 W Thomas
Brown, Susie, seamstress, 900 S Factory
Brown, Adam (Sarah), laborer, 600 W Market lane
Brown, Isaac (Emma), laborer, 902 S Porter
Brown, Robt, gunsmith, 909 S University
Brown, Fanny, cook, Springhill
Brown, Willie, domestic, Springhill
Brown, Ben, laborer, Franklin E
Brown, Sallie, domestic, Franklin E
Brown, Jane, Franklin E
Brown, L B (Virginia), merchant, 705 N Pleasant
Brown, Luey, 610 N Pleasant
Brown, Mary, 1012 N Pleasant
Brown, Jordan (Emily), laborer, 1014 N Pleasant
Bryant, M (Emma), laborer, 1401 W Seminary
Bush, John (Nancy), laborer, res 306 W Seminary
Butler, Lemmie, domestic, 706 W Main N

C

Carey, Walter, laborer, 609 W Arlington
Carlisle, Lizzie, Springhill
Carlisle, Edna, domestic, Springhill
Carlisle, S (Mary), laborer, Springhill
Carolina, James A (Mamie), waiter, 600 N Grove
Carr, Louis (Fanny), pastor Zion A M E ch, 708 S Sixth
Carter, Frances, laundress, 805 West Main S
Carter, J C (Mary), laborer, 201 S Sixth
Carter, J (Bertha), laborer, 916 W Seminary
Casmey, Julia, laundress, 902 S University
Cato, Elsie, W G'ville
Certain, Martha, laundress, 1102 W Orange
Chairs, Eliza, laundress, Springhill
Champion, W (Minnie), laborer, 800 S Oak ave
Chaney, W (Tenor), laborer, S G'ville
Chavas, Rev J, pastor C M E ch, 908 N Grove
Chestnut, Charlie, 106 E Boundary
Chestnut, L (Louisa), 106 E Boundary

Childs, N (Flora), laborer, 1006 W Masonic
Childs, Benj (Ella), mail carrier, 612 W Sixth
Chism, Nettie, domestic, 1604 W Seminary
Chism, Wesley, waiter, 1604 W Seminary
Chism, Stephen, gardener, 1604 W Seminary
Chism, Alex (Catherine), waiter, 1512 W Seminary
Clark, James, 801 N Garden
Clark, D (Nancy), teamster, 811 W Seminary
Clark, W M (Mattie), cook, 801 N Garden
Clark, Viola, laundress, 409 N Arredondo
Clark, Hardey, teamster, W Seminary
Clark, Laura, laundress, W Seminary
Clark, T (Julia), laborer, S G'ville
Clark, Jake (Mary), laborer, 802 S Oak ave
Clark, Bartow (Annie), laborer, 810 S Arredondo
Clay, Henry, farmer, 704 N Garden
Clifton, Sam (Mary), laborer, 914 S Moss
Clinton, Mrs J N, 106 E Columbia
Colclough, Sallie E, teacher, 200 W Boundary
Collins, Alice E, seamstress, 1203 W Court
Collis, Ebba, laundress, 708 W Masonic
Collis, Jim (Rosa), laborer, 712 Shivery Alley
Cook, Sam (Fannie), carpenter, 904 N Grove
Cook, W C (Ada), laborer, 901 W Seminary
Cooper, F (Nancy), laborer, 600 Thomas lane W
Cooper, Susie, domestic, 607 Thomas lane W
Colvin, Lottie, domestic, 807 S Cotton
Corthan, Maude, laundress, 707 W Church
Corta, J (Lena), laborer, 1108 W Seminary
Cottman, J (Diana), laborer, 901 W Seminary
Cowan, A, 1109 W Court
Cowan, John (Hattie), fish market, 1109 W Court
Cowans, Will (Alice), laborer, S G'ville
Culvin, Charlie, laborer, Springhill
Culvin, Joe, laborer, Springhill
Cunningham, Eddie, laborer, 204 E Pine
Curtis, Esther, laundress, 407 E Masonic

D

Dais, E A (Bertha), carpenter, 604 N Garden
Daniels, Ed (Viola), laborer, 926 N Pleasant
Daniels, James, plasterer, res 800 N Arredondo

Dr. J. Harvey Smith *C. R. Ross*

KEYSTONE DRUG STORE,

107 W. Union St., Gainesville, Florida.

Prescriptions Carefully Compounded Day or Night

WE SELL HORSES **W. R. THOMAS** AS WELL AS MULES

Daniels, Edgar, plasterer, res 800 N Arredondo
Daniels, John Jr, res 800 N Arredondo
Daniels, John (Nettie), plasterer, 800 N Arredondo
Dansy, F (Livia), lineman, Cuban Town
Davis, Carolina, 906 N Pleasant
Davis, James, laborer, Springhill
Davis, Alfred (Rosa), brick mason, back E Depot
Davis, Tom (Lula), laborer, 804 S Porter
Davis, John (Ida), laborer, 912 W Pine lane
Davis,———(Minnie), carpenter, 1109 W Court
Davis, M (Estelle), laborer, 901 W Seminary
Days, Adam, 109 W Columbia
Days, D S (Mattie), teacher, 300 W Boundary
Days, Maggie, domestic, 300 W Boundary
Deas, Everett, waiter, 806 W Columbia
Deas, J M (Cassie), pastor Mt Pleasant M E ch, 712 N Pleasant
Deas, Eldridge, waiter, res 712 N Pleasant
DeBar, J, laborer, 414 W Church
DeBar, Mattie, laundress, 409 N Arredondo
DeBar, Mattie Jr, seamstress, 409 N Arredondo
DeBose, Jacob (Mamie), merchant, 702 N Sixth
DeBose, Katie, domestic, 710 N Sixth
DeBose, Thos, merchant 710 N Sixth
DeBose, John (Nancy), barber, 603 N Sixth
DeBose, Wm (Lula), painter, bds 603 N Sixth
DeBose, Ella, cook, rms 603 N Sixth
DeBose, Julia, cook, rms 603 N Sixth
DeBose, Margie, domestic, 710 N Sixth
DeBose, A (Margaret), pastor M E ch, Alachua, 710 N Sixth
DeBose, Nancy, laundress, 603 N Sixth
DeBose, Leavata, 603 N Sixth
DeBose, J E (Annie), barber, bds 208 W Boundary
DeBose, R, barber, 404 W Church
DeBose, S (Retaria), teacher, 605 W Church
DeBose, W (Lula), painter, 904 W Thomas
DeBose, J E (Laura), pastor M E ch, 704 W Thomas
Demps, Julia, domestic, 1010 E Arlington
Demps, B, 1010 E Arlington

W. W. AVERA

Books and Stationery, Cold Drinks, Fine Candies, Cigars and Tobacco.

117 East Main Street S. GAINESVILLE, FLA.

SEABOARD

AIR LINE RAILWAY

FOR

Savannah, Columbia, Camden, Southern Pines, Raleigh, Richmond, Washington, Baltimore, Philadelphia, New York.

THREE ELEGANT TRAINS DAILY

Seaboard Florida Limited

Seaboard Express Seaboard Mail

Modern Pullman Equipment

The SEABOARD FLORIDA LIMITED is a solid vestibuled train, composed exclusively of new Pullman equipment—Dining Car, Double Drawing-Room Sleepers, Stateroom and Observation Cars—operating between St. Augustine and Jacksonville to New York, via Washington, leaving St. Augustine 12:10 p. m. and Jacksonville 1:20 daily except Sundays.

Only Line Operating Daily Through Pullman Sleepers from Jacksonville to New Orleans.

For full information and sleeper reservations call on any agent Seaboard or write

A. O. MACDONELL, Asst. Gen. Pass. Agt.,

S. C. BOYLSTON, JR., Passenger Agent,

JACKSONVILLE, FLORIDA.

See us when you want to buy a mule, horse, wagon, buggy, harness, saddle or whip. Honest methods made our business what it is. Do you blame us for continuing them? W. R. Thomas

Dobie, Annie, laundress, 206 W Boundary
Dorsey, M (Hester), laborer, Springhill
Douglass, Eliza, laundress, 202 W Boundary
Duval, William (Fannie), gardener, 909 N Garden
Duval, Charles, shoe maker, 909 N Garden
Drake, R, harness maker, 306 W Church
Drayton, Susie, domestic, 901 S Bird

E

Edwards, R, 404 W Church
Elliott, Jack (Jane), merchant, 603 N Pleasant
Ellison, Hattie, domestic, 608 W Church
Ellison, Lavenia, cook, 808 N Garden
Emmanuel, J E, agent, rms 607 N Pleasant
Emerson, Luvina, domestic, 1308 W Church
Epps, Tom (Nettie) laborer, 1001 W Liberty

F

Fair, Lucy, cook, 900 S Factory
Fason, Charlie (Rosa), laborer, 101 E Market
Feamster, J R (Mary), carpenter, 504 N Grove
Feltner, Jennings (Mary), carpenter, 906 N Grove
Ferguson, Ed (Nannie), merchant, 604 N Pleasant
Ferguson, J, laborer, 200 E Boundary
Ferguson, F (Lizzie), laborer, Springhill
Fetters, Wash, laborer, Cuban Town
Field, R (Callie), laborer, 804 S Oak ave
Fleming, Rev H M, pastor Mt Moriah Bap ch, rms 602 N Garden
Floyd, Jim, 710 Shivery Alley W
Floyd, James, 1100 W Columbia
Floyd, W (Mary), carpenter, 1100 W Columbia
Fob, Matilda, laundress, 705 S Factory
Forman, Thos (Elizabeth), barber, 1502 W Seminary
Foreman, Alex (Mattie), laborer, W G'ville
Foster, Isaac, plasterer, 606 W Court
Foster, Jennie, domestic, 606 W Church
Foster, Lizzie, 606 W Court
Foster, Priscilla, laundress, 606 W Church
Francis, Will, cook, 1408 W Seminary
Franklin, Rebecca, laundress, 909 Gas E
Freeman, Bella, 902 S University

National Odd Fellows' Sanitarium.

Residence of Phillip Miller, East Main St. N.

BUGGIES the biggest, best, and most complete line of vehicles ever shown in this section. Come look 'em over. W. R. THOMAS

G

Gadding, Grace, 909 E Depot
Gadsen, Flora, domestic, 1014 N Pleasant
Gadsen, Lucille, domestic, 1014 N Pleasant
Gaines, I J (Mary J), marketman, 912 N Pleasant
Gaines, Jane, 912 N Pleasant
Gaines, Susie, seamstress, 705 N Garden
Gamble, L (Lucy), laborer, Springhill
Gass, J W (Annie), p o clerk, 916 West Main N
Gass, Rebecca, 916 West Main N
Gary, W W (Janie), blacksmith, 806 N Garden
Gill, Jesse (Mariah), laborer, 201 S Sixth
Givens, Rosa, widow, 614 N Pleasant
Givins, Sam (Hattie), laborer, 818 S Moss
Gland, Joe (Hattie), laborer, Springhill
Glass, Mary, 912 West Main N
Glass, Rufus (Mattie), laborer, 706 N Garden
Glass, James, carrier, 706 N Garden
Glen, Alex, domestic, 811 W Columbia
Glover, W D, laborer, 407 S Factory
Golden, Lucy, 408 E Magnolia
Golden, Robt, laborer, 500 S Sixth
Golden, W (Mary), laborer, 500 S Sixth
Gordon, B (Sylvina), fisherman, 313 W Columbia
Gordon, Susie, 313 W Columbia
Gordon, Maggie, restaurant keeper, 313 W Columbia
Gordon, Jim, fisherman, Springhill
Gordon, Anna, cook, 413 N Sixth
Gorman, B (Luverna), gardener, 807 N Grove
Gould, Lee, farmer, 1307 W Liberty
Graham, Lou, W G'ville
Granger, Will, S G'ville
Grant, Emma, laundress, Cuban Town
Grant, Susie, laundress, Cuban Town
Grant, O J, pastor African M E ch, 809 S Porter
Grant, A D (Martha), laborer, 508 N Grove
Green, L (Ella), laborer, 609 W Thomas
Green, Sarah, domestic, 306 West Main N
Green, Mattie, E Arlington, bet D ll st and Roper ave
Green, Jessie, laundress, 808 N Garden
Green, Viney, domestic, 506 S Roper ave
Green, Daphney, 408 E Magnolia

Let Us Feed You

C. V. McKINSTRY

Groceries, Hay, Grain, Vegetables,
...Fruits and Produce...

PROMPT DELIVERY TO ALL PARTS OF CITY

103 West Union Street Phone 188

GAINESVILLE, FLORIDA

The question of Title the first consideration for the Investor

The Alachua County Abstract ...Company...

Established 1886

Specialties:

Abstracts of Titles
Tax Sale Searches
Agents for Non-Resident Land Owners
Plats of Counties, Towns, Etc.

REFERENCES:

First National Bank of Gainesville, H. F. Dutton & Co., Bankers

Wagons We have the best line of wagons ever shown here. Bought in car loads, and will save you two to three dollars on a wagon. W. R. Thomas

H

Haile, Allison, driver, res 802 W Court
Haile, Edward (Lillie), del clerk, 806 W Court
Haile, Johanna, laundress, 802 W Court
Haines, Sallie, laundress, 210 Pleasant lane W
Hall, S, laborer, 403 W Columbia
Hall, Lula M, seamstress, 700 N Arredondo
Hall, Chas, laborer, 409 N Fifth
Hall, Wm, laborer, 409 N Fifth
Hall, Elarnzrew, laborer, 1008 S Porter
Hall, Jane, 1008 S Porter
Hall, Maggie, laundress, W G'ville
Hall, W (Sarah), barber, 808 N Grove
Hall, Gertrude, laundress, 808 N Grove
Hall, Rosa, laundress, 808 N Grove
Ham, B M (Penny), pressman, 912 S Fifth
Ham, Julius (Fanny), laborer, 1018 S Moss
Hamilton, O (Amanda), carpenter, 310 W Columbia
Hamilton, Mattie, domestic, 313 W Columbia
Hamilton, David, laborer, 801 N Arredondo
Hamilton, E, domestic, 504 W Church
Hamilton, B, domestic, 504 W Church
Hankins, Clara, laundress, 709 W Church
Harbin, J (Josephine), carpenter, 805 W Columbia
Harding, B H (Sallie), laborer, S G'ville
Harkins, J (Fibia), laborer, Springhill
Harnes, Francis, 506 W Pine
Harrold, Lula, laundress, 607 W Thomas
Harper, Warren (Susie), drayman, 907 N Pleasant
Harper, Ella, laundress, 907 N Pleasant
Harris, Cy (———), janitor, 703 N Garden
Harris, Maggie, restaurant, 317 East Main S
Harris, Georgie, 304 E Depot
Harris, P (Fibia), laborer, Springhill
Harris, Jim (Susan), merchant, W G'ville
Harris, Washington, laborer, 710 W Masonic
Harris, Grace, 302 S Factory
Harris, R (Lula), laborer, 1009 West Main N
Hart, Nancy, 808 S Oak ave
Harvey, M P (Anna), laborer, S G'ville
Hatcher, H (Hannah), laborer, 812 S Fifth
Haynes, Lizzie, gardener, 405 N Grove
Henry, Ed (Morrel), laborer, 608 S Market lane
Helton, Sophia, S G'ville

Helton, Amos, laborer, Springhill
Helton, Unity, domestic, Springhill
Herbet, Cheyne, 200 W Columbia
Herbet, Emma, domestic, 200 W Columbia
Hickland, Florence, domestic, Cuban Town
Hicks, L, laundress, 204 E Pine
Hicks, Walter, laborer, 902 S University
Hicks, J (Lemmie), laborer, 808 West Main N
Hill, Rev D A, pastor Mt Olive ch, Springhill
Hill, Chas (Willie), laborer, 409 N Sixth
Hilton, Katie, 909 E Depot
Holland, Scott, laborer, 612 N Grove
Holly, Phyllis, laundress, 1207 W Columbia
Holzendorf, T (Hattie), pastor M E ch, 707 W Church
Hook, Joe, 219 Pleasant lane W
Hopper, Victoria, laundress, 800 S Oak ave
Horn, J (Molly), laborer, 213 S Sixth
Howard, Rocky, domestic, 703 West Main N
Howard, Walter, student, res 902 N Pleasant
Howard, Annie, domestic, Cuban Town
Howard, Agnes, laundress, 802 S Cotton
Howard, Rosa, 1004 S Moss
Hutchinson, L, laborer, 409 N Arredondo
Hutchinsen, J (Susie), laborer, Springhill
Hutchinson, Annie, domestic, 800 S Oak ave
Hughes, Matthew, hackman, 200 W Boundary
Hughes, Rebecca, 200 W Boundary
Hughes, Belle, seamstress, 200 W Boundary
Hughes, Richard Jr, physician, 200 W Boundary
Hughes, Richard S, drayman, 200 W Boundary
Hughes, Nellie, teacher, 1005 W Liberty (rear)
Hughes, Harriet, laundress, 1005 W Liberty (rear)
Hunter, W, laborer, 813 W Columbia
Hunter, S, laborer, 813 W Columbia
Hunter, Parthinea, 1001 W Columbia
Hunter, Jane, 1001 W Columbia
Hunter, G W, 607 W Church

I

Ingram, A (Delia), laborer, Springhill
Ingram, T (Ida), 711 W Church
Irvin, Ward, painter, 914 N Grove

J

Jackson, Hannah, laundress, 909 E Depot
Jackson, Ed (Josephine), laborer, S G'ville
Jackson, Florence, domestic, 209 S Oak ave

"THINGS TO STAND ON." SEE SMITH'S AD--PAGE 2

LOCATE in Florida—Pleasant summers, mild winters. See us, we can please you. W. R. THOMAS

Jackson, Jim, laborer, 800 S Oak ave
Jackson, Douglass, laborer, Springhill
Jackson, Florence, Springhill
Jackson, Delia, domestic, Springhill
Jackson, P (Lucy), laborer, Springhill
Jackson, Sophia, 1001 S University
Jackson, R (Julia), fisherman, S G'ville
Jackson, Charlotte, domestic, 1114 W Masonic
Jackson, Patsy, 1112 W Masonic
Jackson, Lula, 1112 W Masonic
Jackson, Judy, domestic, 807 East Main N
Jackson, S (Lonnie), laborer, 607 S Porter
Jackson, Julia, laundress, 608 W Thomas
Jackson, M J, laborer, 711 W Thomas
Jackson, H P (Georgiana), laborer, 711 N Sixth
Jackson, Lydia, 306 W Church
Jackson, Susie, laundress, 902 W Seminary
Jacobs, W M (Frances), laborer, 201 E Pine
James, Caroline, 400 N Arredondo
James, Tabbie, nurse, 508 N Pleasant
James, Martha, domestic, 906 W Columbia
Jefferson, I, laborer, 903 W Seminary
Jenkins, Della, laundress, 809 W Church
Jenkins, Reannie, laundress, 809 W Church
Jenkins, Annie, 809 S Porter
Jenkins, Jesse (Rena), carpenter, 709 W Market
Jenkins, Lena, 709 W Market
Jenkins, Henry (Caroline), carpenter, 815 S Fifth
Jenkins, Minnie, 609 W Thomas
Johnson, Robt (Jessie), gardener, 600 N Garden
Johnson, Merrick, laborer, 508 N Fifth
Johnson, C (Fanny), laborer, 703 S Dell
Johnson, A J (Melinda), laborer, E G'ville
Johnson, Dana, 1000 Alachua ave
Johnson, Julia, 1000 Alachua ave
Johnson, Mamie, domestic, Cuban Town
Johnson, E J, 905 Gas E
Johnson, W (Eugenia), laborer, 1110 W Seminary
Johnson, P (Maggie), laborer, 1503 Pearl E
Johnson, Rena, laundress, 804 S University
Johnson, Patsy, 909 E Depot
Johnson, Mose, hunter, 508 W Pine
Johnson, Sallie, laundress, 1112 W Masonic
Johnson, Patsy, foot E Pine
Johnson, Rachael, laundress, 1605 W Court

Home-Made Guava Jelly Dorsey's Delight Coffees

W. S. DORSEY & CO.,

"Everything in Groceries."

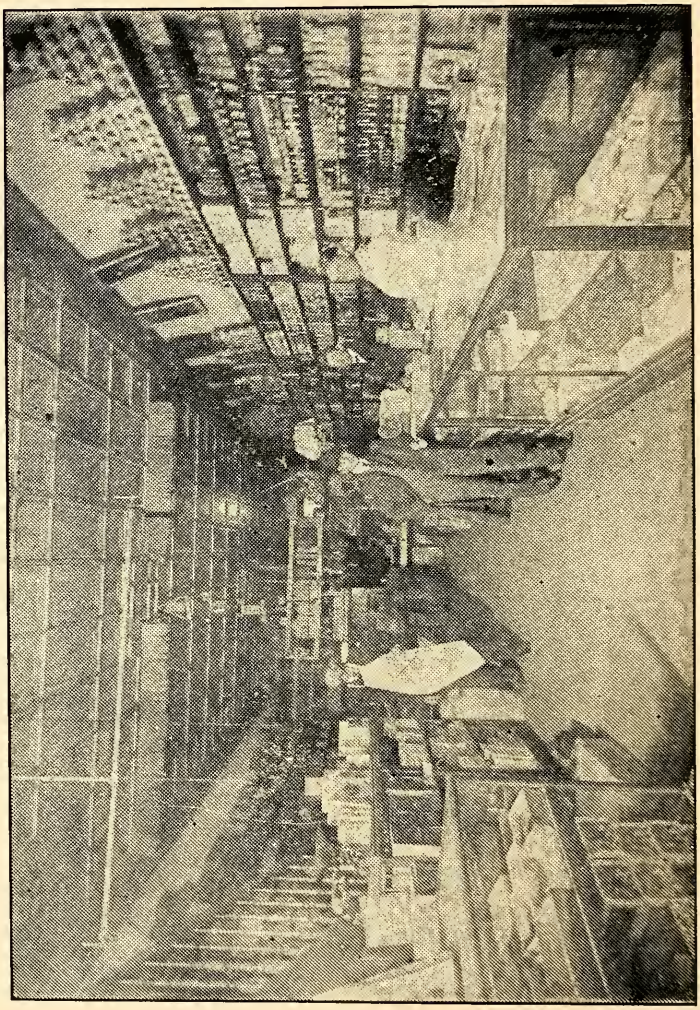

15 Ocean Street,
JACKSONVILLE, FLA.

120 E. Liberty Street, Phone 15,
GAINESVILLE, FLA.

Johnson, Prymus, farmer, 1605 W Court
Johnson, Sine, laundress, 605 Thomas lane W
Johnson, C J (Anna), clerk, 503 N Ninth
Johnson, Geo, blacksmith, 106 W Magnolia
Joiner, C (Laura), carpenter, 702 W Church
Jones, Edward, laborer, rms 914 N Pleasant
Jones, Rev W M (Rosetta), pastor A M E ch, 208 W Boundary
Jones, Chas C, gardener, 609 N Grove
Jones, J (Mary), laborer, 808 W Church
Jones, Alex, laborer, 1001 S University
Jones, Williams, laborer, 808 S Bird
Jones, Richard (Rosa), farmer, W Seminary
Jones, Nancy, teacher, 406 N Garden
Jones, Peter (Fannie), laborer, 500 N Seventh
Jordan, Alberta, nurse, 810 W Court
Jordan, Charlotte, laundress, 810 W Church
Joshua, Mamie, domestic, 1100 W Orange
Joshua, J (Annie), cook, 1100 W Orange

K

Keeton, A, laborer, 907 W Seminary
Kendrick, Betty, domestic, 105 E Boundary
Kendrick, Ella, laundress, 105 E Boundary
Knight, J (Catharine), laborer, 801 S Cotton
Knight, A K (Mahala), laborer, 711 W Thomas
Knowles, Estelle, 1008 S Porter

L

Lane, Fanny, 915 S Moss
Lang, Luvenia, domestic, wks 700 W Liberty
Lang, B (Jenny), carpenter, 1102 W Columbia
Lang, Elsie, domestic, 1005 W Liberty
Laury, W (Lizzie), laborer, 907 S Bird
LeMar, Geo, laborer, S G'ville
LeNoir, Matilda, domestic, 609 W Church
Lennon, Julia, laundress, 901 S Bird
Lewis, Annie, laundress, 500 E Union
Lewis, S (Susie), farmer, Springhill
Lewis, J (Ella), laborer, Springhill
Lewis, Esther, domestic, Springhill
Lewis, Willie, laborer, Springhill
Lewis, Henry, Springhill
Lewis, Julia, laundress, Springhill
Lewis, Tom, laborer, 710 W Masonic
Lewis, Joe, laborer, 302 S Factory
Lewis, John (Emily), laborer, 608 S Sixth
Lewis, D (Truly), laborer, 610 N Grove

SMITH HAS AN ATTRACTIVE AD ON PAGE 2.

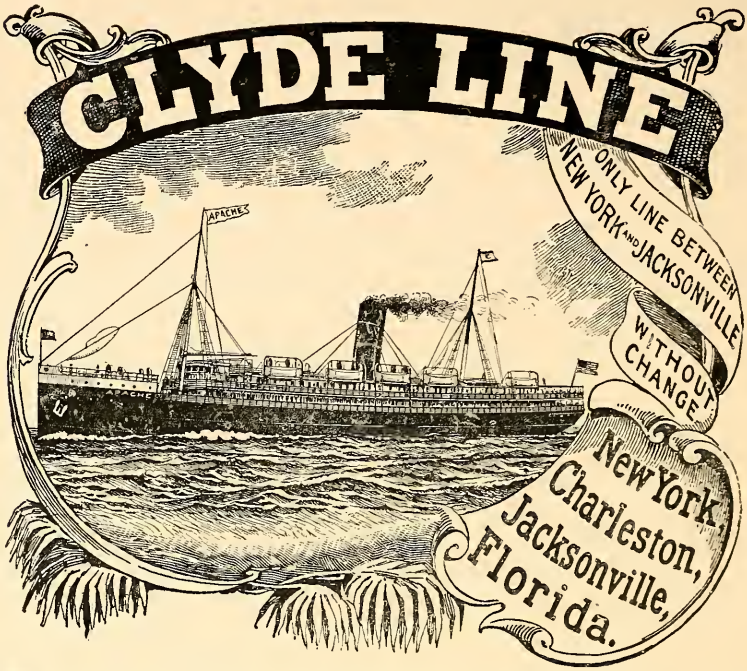

TRI-WEEKLY SAILINGS between Jacksonville and New York, calling at Charleston, S. C., both ways. The finest steamships in the coastwise service. The Clyde New England and Southern Lines, direct service between Jacksonville, Boston and Providence, and all Eastern points, calling at Charleston both ways. Semi-weekly sailings. Southbound, from Lewis' wharf, Boston: northbound, from foot of Catherine street, Jacksonville.

Clyde's St. Johns River Line

Between Jacksonville and Sanford, stopping at Palatka, Astor, St. Francis, Beresford (DeLand) and intermediate landings on St. Johns River. Steamer "CITY OF JACKSONVILLE" is appointed to sail as follows: Leave Jacksonville Sundays, Tuesdays and Thursdays, 3:30 p. m. Returning, leave Sanford, Mondays, Wednesdays and Fridays, 9:30 a. m.

South-Bound Read Down		Schedule	North-Bound Read Up.	
Leave	3 30 p m	**Jacksonville**	Arrive	2 00 a m
"	8 45 p m	Palatka	Leave	8 00 p m
"	3 00 a m	Astor	"	3 30 p m
"	4 30 a m	St. Francis	"	2 00 p m
		Beresford (DeLand)	"	1 00 p m
Arrive	8 30 a m	**Sanford**	"	9 30 a m
"	10 00 a m	Enterprise	"	10 00 a m

General Passenger and Ticket Office, 122 West Bay Street, Jacksonville.
F. M. IRONMONGER, JR., Ass't Gen'l Pass. Agent, 122 W. Bay St., Jacksonville, Fla.
W. G. COOPER, JR., Freight Agent. C. P. LOVELL, Superintendent,
Foot of Hogan Street, Jacksonville, Fla.
A. C. HAGERTY, Gen. East'n Pass. Agt., New York.
CLYDE MILNE, Gen. Fr't Agt., New York
THEO. G. EGER, General Manager. WM. P. CLYDE & CO., General Agents.
Chesebrough Building, 19 State Street, New York.

BUGGIES WAGONS HARNESS W. R. THOMAS INSTALLMENT PLAN THAT'S ALL

Lewis, B (Sweetheart), laborer, 608 W Church
Lindsy, L, laborer, S G'ville
Lindsy, Carrie, laundress, W G'ville
Little, Prince, laborer, 207 E Pine
Little, R (Patience), laborer, 505 E Depot
Little, C C (Effie), laborer, 513 E Depot
Lizmore, L (Rosa), drayman, Springhill
Lomax, Henry (Fanny), laborer, S G'ville
Lowry, Claudia, seamstress, 409 N Grove
Lumpkins, Geo (Minnie), laborer, 204 W Boundary
Luster, Betty, laundress, 209 E Pine
Lyman, Frances, 1010 West Main N

M

Maddox, Geo (Anna), laborer, 616 E Depot
Maddox, Charlie, laborer, 616 E Depot
Maddox, John, laborer, 616 E Depot
Maddox, Adam (Ida), laborer, Springhill
Martin, Edw (Julia), merchant, 404 N Arredondo
Martin, Edwin, clerk, rms 409 N Grove
Martin, Eva, bds 409 N Grove
Marshal, L (Emma), farmer, 909 W Market
Massey, Green (Ella), farmer, 1402 W Church
Matthias, A (Ellen), laborer, 808 S Cotton
Maxwell, Ellen, 912 S Porter
Mazeke, Cela, laundress, 909 Gas
McClendon, P (Betsy), carpenter, 1006 W Columbia
McClendon, Nellie, 1006 W Columbia
McClendon, Cornelia, seamstress, 1006 W Columbia
McClendon, W (Maggie), waiter, 701 W Church
McCray, Irene, cook, 710 N Pleasant
McCray, Florida, music teacher, 1210 W Liberty
McCray, Kittie, merchant, 1100 W Liberty
McCray, John, 1100 W Liberty
McCray, Daisy, 1100 W Liberty
McCray, E C (Lizzie), laborer, Springhill
McCray, B B (Amelia), laborer, 1004 S Fifth
McCray, Margie, laundress, 807 N Grove
McCremager, F (Flora), farmer, 904 S Fifth
McCrimington, W (Violet), laborer, 814 W Pine lane
McCrimington, I H, porter A C L, 814 W Pine lane
McCrimington, M, laborer, 607 W Church
McDonald, L, waiter, 504 W Church
McDonald, Chas (Eliza), r r porter, 709 N Pleasant
McDonald, W, porter, 805 W Columbia

McElvin, May Belle, 106 N Seventh
McElvin, Anna, teacher, 106 N Seventh
McIntosh, James, laborer, rms 411 N Sixth
McIver, S C, physician, bds 208 W Boundary
McMiller, H (Lilla), carpenter, 201 E Market
McNeil, Lizzie, laundress, 712 W Thomas
McNeil, Maggie, laundress, 1009 S University
McNeil, Letty, 805 W Columbia
McNish, Lennon, 1006 West Main N
Merchant, Janie, laundress. 602 N Garden
Metts, J C (Pathenia), merchant, 914 N Pleasant
Mickens, Lethia, cook, 402 Court lane W
Miles, Janey, 704 West Main N
Miles, William, laborer, 704 West Main N
Miles, Nellie, domestic, 305 W Church
Miller, Paul (Mollie), laborer, Springhill
Miller, Simon, drayman, Springhill
Miller, S (Jane), farmer, 809 W Seminary
Milliner, Lula, laundress, 206 S Fifth
Milliner, Mat, 206 S Fifth
Missouri, Alex, laborer, 1503 Pearl
Mitchell, Maxey (Nancy), eng Diamond Ice Co, res 313 East Main S
Mitchell, Jennie, laundress, 813 W Pine lane
Mitchell, Mary, laundress, 604 S Sixth
Mitchell, Estelle, music teacher, 506 W Church
Mitchell, D J, 506 W Church
Mobly, Geo (Edith), laborer, S G'ville
Montgomery, Henry, waiter, rms 404 N Arredondo
Montgomery, Rev J R (Janie), 510 N Fifth
Montgomery, John, porter, rms 510 N Fifth
Montgomery, Carrie, E G'ville
Montgomery, Ike (Alice), laborer, 305 S Sixth
Moore, W M, pastor Bap ch, 409 N Arredondo
Moore, Cora, laundress, Cuban Town
Morgan, Ella, laundress, 709 W Thomas
Morgan, B (Emma), laborer, 709 W Thomas
Morgan, Mattie, laundress, 709 W Thomas
Moss, Hillard, waiter, rms 404 N Arredondo
Mulberry, Eliza, domestic, W Columbia
Mulberry, Frances, widow, W Columbia
Mulberry, Harry, laborer, W Columbia
Mulberry, James, laborer, W Columbia
Murphy, Henry (Shallot), laborer, S G'ville
Murphy, John (Rosa), laborer, 908 S Porter
Murray, Caesar (Emma), laborer, 508 N Seventh
Murray, L (Penny), laborer, 706 W Columbia

SMITH'S AD ON PAGE 2 WILL INTEREST YOU.

Murray, Isabella, laundress, 706 W Columbia
Murray, J (Ainsy), carpenter, 611 W Church
Murrell, Nathan, blacksmith, 800 West Main N
Murrell, Elliot, blacksmith, 800 West Main N
Murrell, J (Angelina), carpenter, 800 West Main N
Murrell, James (Lucy), carpenter, 313 W Boundary
Mustin, W S (Rosa), dyer, 907 West Main N

N

Nails, J H (Mary), laborer, 509 W Church
Nathan, Chas, waiter, rms 208 W Boundary
Neice, Hester, 1012 West Main N
Neice, Thomas, laborer, 1012 West Main N
Nelson, R, laborer, 805 W Columbia
Nelson, Hester, cook, 406 N Fifth
Nelson, Delia, domestic, res 406 N Fifth
Nelson, Caroline, laundress, W G'ville
Nelson, Bessie, waitress, res 406 N Fifth
Nelson, W (Amanda), painter, 610 W Fifth
Nelson, Beatrice, laundress, 610 W Fifth
Nelson, Eva, laundress, 610 W Fifth
Nelson, Sophia, laundress, 904 W Seminary
Nettles, Jane, laundress, 810 W Church
Nobles, Violet, domestic, 712 W Masonic
Norris, E, waiter, 504 W Church
Norris, Miss C, 504 W Church
Norris, Mrs N A, widow, 501 W Church

O

Oliver, Eliza, 106 W Magnolia
Osborn, Joe (Lizzie), farmer, 1108 S Sixth alley
Ousley, Rev M (Mattie), 407 N Sixth
Owens, Maggie, domestic, 1101 S Sixth alley
Oxindine, L C (Nettie), laborer, 1007 S University

P

Page, Mark, laborer, 302 E Market
Papy, Ernest, barber, bds 208 W Boundary
Paris, Moses (Gracey), laborer, 922 S Moss
Parker, Mrs M A, widow, 208 W Boundary
Parker, P W (Lillie), drayman, 1206 W Liberty
Parker, A J (Georgiana), drayman, Springhill
Parker, Emma, laundress, 411 N Sixth
Parrish, Mose Jr, waiter, 108 W Columbia
Parrish, Charlie, waiter, 108 W Columbia
Parrish, M, porter A C L, 108 W Columbia
Paschall, A, plasterer, 602 N Garden
Patterson, Mamie, 604 N Garden
Patterson, J F (Anna), fisherman, 304 S Fifth

Paul, Norah, 803 W Moss
Pearson, W (Sophia), laborer, 1005 S University
Pearson, M P (Annie), barber, 602 W Church
Perkins, Frances, widow, 500 N Fifth
Perpena, Will (Lillian), teamster, 106 E Columbia
Perry, Lena, 203 E Market
Perry, Mattie, domestic, 1102 W Orange
Perry, Oscar, porter, 1102 W Orange
Peterson, C P, laborer, E G'ville
Peterson, F P, 901 S Bird
Phillips, Barbara, laundress, 708 W Masonic
Phillips, A (Mary), barber, 604 Thomas lane W
Pinkney, L M (Rachael), laborer, 606 W Church
Pinkney, Mettie, laundress, 715 N Pleasant
Platt, Wesley, laborer, 903 W Seminary
Player, Grant (Rephila), barber, 900 N Arredondo
Player, P, laborer, 900 N Pleasant
Player, Hattie, 900 N Pleasant
Player, Osceola, 410 W Columbia
Player, Lillian, 410 W Columbia
Player, W (Lizzie), plasterer, 410 W Columbia
Posey, J W, pastor Mt Carmel ch, 504 W Church
Preston, Eliza, domestic, 208 S Oak ave
Price, Maggie, domestic, 805 S Cotton
Primitive Baptist Church, Rev Thomas, 709 S Porter
Purcell, Rev I P, 702 N Sixth
Purcell, Gertrude, nurse, 702 N Sixth

R

Rainey, Winnifred, domestic, 407 W Columbia
Rainey, May, domestic, 407 W Columbia
Rainey, J L (Judith P), carpenter, 315 W Boundary
Rainey, J (Anna), mail carrier S A L, 911 West Main N
Rainey, J (Hattie), teamster, 808 W Thomas
Ramsey, Fred, laborer, 910 N Grove
Randall, Eliza, seamstress, 506 W Pine
Randall, Redoshia, 508 N Pleasant
Randolph, John (Emma), laborer, 212 S Fifth
Raney, Bertha, domestic, 909 N Garden
Ransom, S (Mary), laborer, 805 W Church
Rawls, Mariah, laundress, Cuban Town
Rawls, Nero (Mary), laborer, 1203 W Liberty
Ray, John, brick layer, bds 200 W Boundary
Read, Annie, laundress, 900 N Arredondo
Read, Gilbert (Fanny), laborer, 207 E Market
Read, A (Ophelia), laborer, 1510 Pearl
Reddick, Adam (Ella), laborer, 912 N Grove

SEE SMITH'S AD--PAGE 2.

Reddick, J (Molly), laborer, 1210 W Liberty
Redman, S L, laborer, 711 W Thomas
Reed, Walter, laborer, 206 W Columbia
Reed, Ethel, domestic, 206 W Columbia
Reed, Lizzie, domestic, 206 W Columbia
Reed, Will (Nancy), laborer, 909 W Seminary
Rhodant, S, 1105 S Sixth alley
Rhodant, Lizz e, laundress, 1008 S Sixth alley
Richardson, A, laborer, 703 West Main N
Richardson, J (Annie), laborer, 703 West Main N
Richardson, Ed, carpenter, 304 S Factory
Richardson, A (Lucy), laborer, 305 W Church
Riser, Louis (Annie), laborer, 217 Pleasant lane W
Rivers, Bettie, nurse, 703 W Church
Rizer, Charlie (Rebecca), laborer, 104 E Boundary
Roberson, Nathan, (Annie), barber, 1010 N Pleasant
Roberson, James, 1010 N Pleasant
Roberson, James (Julia), laborer, res 306 W Seminary
Roberson, L W (Nancy), laborer, 209 S Oak ave
Roberts, J L (Grace), 700 N Arredondo
Roberts, Sarah, 306 S Factory
Roberts, R (Rosa), teamster, 908 N Grove
Robinson, Joseph (Susie), wks ice factory, 307 W Boundary
Rochelle, Fanny, 109 Magnolia
Roe, W (Lizzie), carrier, S Fifth
Ross, Stephen (Sarah), shoe maker, 706 N Fifth
Ross, Augusta, seamstress, 706 N Fifth
Ross, Carter (Emma), merchant, 209 East Main N
Roundtree, (Zadie), laborer, 801 W Church
Row, Julia, domestic, 910 W Thomas
Rowe, D W, mail carrier, 401 W Boundary

S

Sams, Violet, 804 S University
Sams, Millie, cook, Springhill
Sanders, Paul, laborer, 1210 W Liberty
Sapp, B (Lena), laborer, 1408 W Seminary
Sapp, O (Fannie), laborer, 805 S Cotton
Sauption, H P (Mary), carpenter, 605 W Thomas
Sawyer, Bessie, domestic, 906 N Grove
Scofield, L (Scilla), laborer, 208 E Pine
Scofield, Mary, laundress, 208 E Pine
Scott, Butler, laborer, bds 926 N Pleasant
Scott, Mariah, laundress, 1006 W Thomas
Scott, Thos (Georgiana), laborer, 911 N Grove
Scriven, Adam (Janie), bricklayer, 915 N Arredondo
Scriven, Betsy, laundress, 309 W Boundary
Scrivens, Mariah, 400 N Arredondo
Scurry, B (Adaline), cook, 919 S Bird

Sessions, Ellen, nurse, wks 206 N Pleasant
Sessions, W, waiter, 404 W Church
Seymore, Mattie, laundress, 1005 West Main N
Shackelford, Jacob (Sallie), teamster, 601 N Pleasant
Shakespeare, E M (Sallie), printer, 1502 Pearl
Shakespeare, E W, laborer, 1502 Pearl
Shakespeare, Patsy, domestic, 1502 Pearl
Shaw, Bertha, laundress, Cuban Town
Shaw, Millie, 609 W Arlington
Shedrick, E D (Eliza), laborer, 803 W Church
Shed, Abbie, laundress, 1105 S Sixth alley
Shepard, Ada, domestic, 912 West Main N
Sherman, N A (Janey), janitor, 702 W Thomas
Sherrod, R (Lutisia), hackman, 407 W Boundary
Sherrod, Robt, laborer, 507 N Sixth
Shivery, Rosa, laundress, 109 W Columbia
Simmons, N (Alice), laborer, 1001 W Seminary
Simmons, Mary, laundress, W G'ville
Simmons, Dan, laborer, 209 E Pine
Simmons, Janie, widow, 906 W Columbia
Simmons, S H, teacher, 1207 W Columbia
Sims, Sicily, laundress, 700 N Pleasant
Sims, Lena, domestic, 500 N Fifth
Sims, Lavinia, 706 W Grove
Sims, Fred, laborer, 500 N Fifth
Sims, Simon (Silvia), carpenter, 206 S Fifth
Singleton, Dan, cook, Cuban Town
Singleton, Charles, laborer, 909 S University
Sirlough, W (Ceila), laborer, W Church
Smith, M (Hattie), carpenter, 1001 W Columbia
Smith, J Harvey (Annie), physician, 200 W Boundary
Smith, Cora, laundress, 709 N Garden
Smith, Virgie, carpenter, 411 W Boundary
Smith, Geo, carpenter, 411 W Boundary
Smith, Lugenia, laundress, 107 Pleasant lane, W
Smith, Chas, laborer, 508 N Fifth
Smith, Harry G, cook, 409 S Roper ave
Smith, Tom, 1000 Alachua ave
Smith, Savannah, laundress, Cuban Town
Smith, Lit (Ida), fish dealer, S G'ville
Smith, S (Doshia), laborer, 1209 W Seminary
Smith, Pauline, laundress, 909 S University
Smith, Lizzie, 407 S Factory
Smith, Irvin (Celia), laborer, 302 S Fifth
Smith, B (Josephine), janitor, 913 N Grove
Snell, E (Carrie), laborer, 800 S Porter
Solomon, Jesse, 1012 N Pleasant

SEE WHAT SMITH HAS TO SAY--PAGE 2.

Sparks, E (Elsie), laborer, 804 S Cotton
Speight, Jev John, pastor Protestant Episcopal ch, 814 East Main N
Speight, Florence, 814 East Main N
Spence, Jessie, domestic, 800 E Seminary
Spicer, George, pressman, rms 222 West Main S
Stafford, Matilda, laundress, 907 W Columbia
Staley, Agnes, 310 W Columbia
Stallins, Fannie, laundress, 808 W Church
Stanley, J, laborer, Springhill
Stanley, J Jr (Ellen), laborer, Springhill
Stephens, Turner (Mary), laborer, 907 N Grove
Stewart, John, W Columbia
Stewart, Amanda, laundress, 108 W Boundary
Stewart, John, cook, 800 S Cotton
Stewart, Israel, laborer, 614 N Pleasant
Stewart, Mamie J, teacher, 902 W Columbia
Stewart, Marie E, teacher, 902 W Columbia
Stewart, J H (Mattie), waiter, 902 W Columbia
Stewart, M (Julia), carpenter, 902 W Columbia
Story, Mary, domestic, 200 W Columbia
Story, Frances, domestic, 701 West Main S
Stubbs, W, tailor, 404 W Church
Sturks, Rev M A (Elizabeth), pres eld Ind A M E ch, 307 W Seminary
Stroby, W, laborer, 403 W Columbia
Surrey, Millie, cook, 1304 W Church
Sweat, W W, farmer, 1106 S Sixth alley

T

Taylor, S S (Jennie), laborer, 900 W Columbia
Taylor, Will (Mamie), laborer, 908 S Fifth
Taylor, Caroline, domestic, 807 S Cotton
Taylor, Susie, domestic, 401 E Orange
Taylor, John (Sarah), laborer, 800 N Garden
Terry, Annie, nurse, 105 S University
Testament, W (Mary), 808 S Fifth
Thomas, Oliver, laborer, 1504 W Columbia
Thomas, W (Josephine), laborer, 701 W Thomas
Thomas, A J, laborer, 1002 S Fifth
Thomas, Oliver, laborer, 1504 W Columbia
Thomas, J J (Emma), laborer, 1002 S Fifth
Thomas, Mary, laundress, 602 N Garden
Thomas, Rev J S (Nancy), pastor Shady Grove Baptist ch, 1404 W Church
Thomas, Jane, widow, W Seminary
Thompson, E (Ellen), carpenter, 816 W Columbia
Thompson, Julia, laundress, 816 W Columbia
Thompson, P (Lizzie), laborer, 714 W Thomas

Thompson, John (Mary A), laborer, 715 N Pleasant
Thompson, B (Judy), laborer, 808 S Bird
Thompson, Ella, laundress, 302 S Factory
Thompson, L, farmer, 407 S Factory
Tillman, Geo (Phyllis), farmer, 1403 W Seminary
Tillman, Pat, laborer, 1403 W Seminary
Tillman, Celia, 207 E Market
Tillman, — — (Minnie) laborer, W G'ville
Tisby, Minerva, Springhill
Tisby, Robt, laborer, 1001 S University
Tisby, Willie, laborer, Springhill
Tisby, Max, laborer, Springhill
Tipper, Maude, cook, 105 S University
Tipper, Gus (Hattie), mechanic, Springhill
Tipper, Ella, 710 Shivery alley W
Tipper, Fanny, 710 Shivery alley W
Tipper, Ethel, 808 S Cotton
Tipple, Chas (Rachel), laborer, Springhill
Tipple, Chas Jr, shoemaker, Springhill
Tomlin, Geo (Annie), laborer, 1301 W Seminary
Trapp, Sallie, teacher, 709 West Main N
Trapp, Mattie, teacher, 709 West Main N
Tucker, Willie, laborer, Springhill
Turner, Laura, laundress, Cuban Town
Turner, Bertha, laundress, 809 W Church
Tyson, Jane, domestic, 708 W Church

V

Vance, Henry, W G'ville
Vance, William, laborer, 1107 S Sixth alley
Veal, Joe (Mary), laborer, 506 S Sixth
Vinson, J (Patsy), laborer, Springhill

W

Waiters, B (Mary), laborer, 1504 W Columbia
Waiters, Peter (Mary), farmer, 1504 W Columbia
Waits, Annie, laundress, Springhill
Waits, Amanda, widow, 506 W Church
Walker, S J (Mamie), laborer, 209 W Columbia
Walker, Mary, domestic, 703 West Main N
Walker, M (Missouri), laborer, 710 W Church
Walker, Jim, laborer, 710 W Church
Walker, Queen, laundress, 409 E Masonic
Walker, Priscilla S, laundress, 1601 W Court
Walker, Mattie, laundress, 1103 W Court
Wallace, Lillie, laundress, 607 Thomas lane W

READ SMITH'S AD ON PAGE 2.

USE OUR MONEY Get your buggy now, pay for it later. See we trust you. W. R. THOMAS

Wallace, Jonas, laborer, 707 N Sixth
Walton, Kate, domestic, 800 S Cotton
Warren, Nellie, laundress, 213 S Sixth
Washington, J (Mary), laborer, S G'ville
Washington, M (Eliza), laborer, 612 E Depot
Waters, W A (Henney), 610 W Church
Watson, W, laborer, 708 S Porter
Watts, B (Lula), laborer, 1010 West Main N
Watts, S W G, 504 W Church
Weathers, Rena, laundress, 900 W Thomas
Weathers, John, teamster, 900 W Thomas
Weathers, Mary, domestic, 900 W Thomas
Weathers, B (Addie), painter, 900 W Thomas
Webster, Janey, laundress, 1401 W Seminary
Webster, J (Amelia), teamster, 609 Thomas lane W
Weeks, Primus, laborer, 1111 W Masonic
Weir, M (Hattie), laborer, 1206 W Seminary
Welch, Delia, laundress, 900 W Church
Welch, R (Annie), barber, 900 W Church
Welch, Annie, laundress, 408 W Boundary
Welch, Dina, laundress, 408 W Boundary
Welch, James (Lizzie), laborer, 308 S Sixth
Westly, W, laborer, 907 W Seminary
White, Sam (Susie), laborer, 1510 Pearl E
White, A (Zanie), laborer, 509 E Depot
White, J (Margaret), laborer, 912 S Moss
White, Willie, laborer, 912 S Moss
White, Mat (Ellen), laborer, 914 S Moss
White, Chas (Dorkus), fisherman, 1207 W Court
White, T, laborer, 901 W Seminary
Whitfield, H, painter, 706 N Pleasant
Whitaker, Thos, (Mamie), carpenter, 609 N Pleasant
Whitaker, Ella, res 609 N Pleasant
Whitaker, Mary E, seamstress, 709 West Main N
Williams, B (Rebecca), farmer, 209 Pleasant lane, W
Williams, A (Lavinia), laborer, 902 N Pleasant
Williams, Mrs S E, teacher, 702 N Pleasant
Williams, B (Catharine), carpenter, 401 W Boundary
Williams, W M (Julia), waiter, 214 Pleasant lane, W
Williams, A W (Frances), pastor Mis Bap ch, 1003 N Grove
Williams, Ruby, E G'ville
Williams, Lillie, laundress, 104 E Boundary
Williams, Melton, laborer, 1106 W Liberty
Williams, W (Annie), drayman, 1106 W Liberty

Williams, A W (Frances), pastor Missionary Bap ch, N Grove, N G'ville
Williams, A R (Eliza), domestic, 500 E Union
Williams, Joe (Emily), laborer, S G'ville
Williams, Simon (Coriene), laborer, S G'ville
Williams, Lias, laborer, S G'ville
Williams, Rev R H, pastor Ind M E ch, 810 S Oak ave
Williams, Joe (Hattie), drayman, 1504 Pearl E
Williams, Ed (Rose), laborer, Springhill
Williams, Bessie, laundress, Springhill
Williams, Nancy, Springhill
Williams, Henry Jr, Springhill
Williams, Henry, laborer, Springhill
Williams, Anna, domestic, Springhill
Williams, Ed (Susie), laborer, Springhill
Williams, A (Emma), laborer, 1008 S Sixth alley
Williams, G (Martha), laborer, 906 W Pine
Williams, Estelle, 803 W Moss
Williams, L (Fanny), laborer, S G'ville
Williams, Geo, laborer, 302 S Sixth
Williams, J C, laborer, 1002 S Factory
Williams, I (Ida J), laborer, 406 N Grove
Williams, A, carpenter, 915 W Grove
Williams, Norah, 1108 W Thomas
Williams, Jonas, carpenter, bds 603 N Sixth
Williams, Lizzie, domestic, 508 W Court
Williams, Frances, domestic, res 508 W Court
Williams, Rev J H (Eveline), 808 W Court
Williams, A (Eliza), laborer, 604 W Church
Williams, Rachael, laundress, 903 W Seminary
Willis, S B (Matilda), merchant, 807 W Columbia
Willis, Arthur, laborer, 807 W Columbia
Wilson, Carrie, 703 West Main N
Wilson, B F (Lucinda), laborer, 905 W Market
Wilson, B F Jr, laborer, 905 W Market
Wilson, Georgiana, 902 S Fifth
Wilson, Nettie, laundress, 803 W Court
Wilson, Mrs E, 404 W Church
Woods, R H (Julia), farmer, 800 S Arredondo
Woods, Geo (Clarence), 803 W Market
Woods, Jack (Annie), laborer, foot E Pine
Woods, Lee (Lila), laborer, 814 S Moss
Woodward, R A, mechanic, 512 N Pleasant
Woodward, Lura M, 512 N Pleasant
Woodward, E G Jr, mech, 512 N Pleasant
Woodward, E L, 512 N Pleasant
Wright, J R, carpenter, 504 W Church

SEE SMITH'S ADVERTISEMENT ON PAGE 2.

Wright, Rebecca, laundress, 710 W Thomas
Wright, Samuel, laborer, Springhill
Wright, Amanda, cook, 408 S Roper ave

Y

Young, F (Comfort), farmer, 800 S University

Z

Zion Baptist Church, N Fifth, cor W Orange
Zion Methodist Church, S Moss

PROFESSIONAL DIRECTORY.

EVANS HAILE,

ATTORNEY AT LAW.

110 WEST MAIN ST. N. P O. BOX 187,

GAINESVILLE, FLA.

ROBT. E. DAVIS,

ATTORNEY AT LAW.

PRACTICE IN ALL STATE AND FEDERAL COURTS.

104 WEST MAIN ST. S.,

GAINESVILLE, - - FLORIDA.

FERDINAND BAYER,

ATTORNEY AT LAW.

OFFICES No. 104 WEST MAIN ST. S.,

GAINESVILLE, FLA.

CITY PROPERTY, PHOSPHATE, TIMBER AND FARM LANDS BOUGHT AND SOLD. PROMPT PERSONAL ATTENTION GIVEN TO COLLECTIONS AND TAX MATTERS. LOANS NEGOTIATED AND INVESTMENTS MADE.

CORRESPONDING ATTORNEYS EVERYWHERE

J. M. RIVERS,

ATTORNEY AT LAW AND NOTARY PUBLIC.

LAW EXCHANGE, 112 E. LIBERTY ST.,

GAINESVILLE, FLA.

WILL PRACTICE IN ALL COURTS, STATE AND FEDERAL.

HORATIO DAVIS,

ATTORNEY AT LAW.

124 WEST MAIN ST. S.,

GAINESVILLE, - - FLORIDA.

W. E. BAKER,

ATTORNEY AT LAW AND SOLICITOR IN CHANCERY.

108 WEST MAIN ST. N.,

GAINESVILLE, - - FLORIDA

W. S. BROOME,

ATTORNEY AT LAW,

201 WEST MAIN ST. N.,

GAINESVILLE, - - FLORIDA.

SYD L. CARTER C. R. LAYTON

CARTER & LAYTON,

ATTORNEYS AND COUNSELLORS.

OPERA HOUSE BLOCK, COR. E. UNION AND EAST MAIN S.,

GAINESVILLE, - - FLORIDA.

WILL PRACTICE IN ALL COURTS.

B. A. THRASHER,

ATTORNEY AND COUNSELLOR AT LAW.

201 WEST MAIN ST. N.

GAINESVILLE, FLORIDA.

PRACTICE IN STATE AND FEDERAL COURTS

J. A. CARLISLE,

ATTORNEY AT LAW AND SOLICITOR IN EQUITY.

REAL ESTATE CONVEYANCING AND GENERAL PRACTICE. ALL BUSINESS PROMPTLY ATTENDED TO. OFFICE NEXT DOOR TO SUN OFFICE, GAINESVILLE, FLA.

PROFESSIONAL DIRECTORY.

C. C. THOMAS T. B. ELLIS JR.

THOMAS & ELLIS,

ATTORNEYS

AND COUNSELLORS AT LAW.

114 WEST MAIN ST. N.,

GAINESVILLE, - - FLORIDA.

W. H. PALMER,

ATTORNEY AT LAW.

OFFICE PORTER BLOCK, NO. 105,

EAST MAIN ST. N.,

GAINESVILLE, - FLORIDA.

C. MATHESON,

ATTORNEY AT LAW.

ROOM 9, ENDEL BLOCK, COR. WEST MAIN

AND LIBERTY STREETS,

GAINESVILLE, - FLORIDA.

WM. WADE HAMPTON,

ATTORNEY

AND COUNSELLOR AT LAW,

AND SOLICITOR IN CHANCERY.

119-123 EAST MAIN ST. N.,

GAINESVILLE, - - FLORIDA.

PRACTICE IN STATE AND FEDERAL COURTS.

MRS. E. A. COOPER,

STENOGRAPHER

AND TYPEWRITER.

ALL KINDS LAW WORK AND SUPREME COURT RECORDS A SPECIALTY.

OFFICE HOURS: 1.30 TO 5 P. M. OFFICE: 105 EAST MAIN ST. N.

T. F. THOMAS

UNDERTAKING COMPANY

Funeral Directors

and Embalmers

108 West Main St. S.,

GAINESVILLE, - FLA.

Hearse, Carriages, Robes, etc., furnished when desired. Prompt attention.

R. McCLELLAN

UNDERTAKING COMPANY

Funeral Director and

Licensed Embalmer.

Manufacturers of and dealers in all kinds of Pictures and Frames, Rubber Stamps, Pads, Inks, Art Goods, Upholstery Materials. Agents for Eastman Kodaks and Cameras. We carry a full line of Amateur Photographic Supplies. Developing Films and Plates a specialty.

PROFESSIONAL DIRECTORY.

DR. J. HARRISON HODGES

DUTTON BUILDING,

118 W. Liberty Street.

Office hours: 10 to 12 a. m.: 2 to 4 p. m. Sunday hours: 8 to 10 a. m., 3 to 4 p. m.
Telephones: Office, 70-2; residence 70-4.

DRS. McKINSTRY & McKINSTRY,

206 EAST MAIN STREET N. BELL PHONE 27.

GAINESVILLE, - FLORIDA.

DR. C. L. CARTER,

PORTER BLOCK,

103 E Union Street

Office hours. 8 to 11:30 a. m., 2:30 to 4 p. m.

Phone, residence, 37.

DR. N. D. PHILLIPS,

PHYSICIAN AND SURGEON,

208 E. Mechanic Street. Phone 2.

Office hours: 8 to 10 a. m., 2:30 to 4 p. m.

DR. R. B. AYER,

PHYSICIAN AND SURGEON, DRUGGIST,

119 W. Union Street.

Office hours: 7 to 10 a. m., 1 to 8 p. m.

DR. ETIENNE LARTIGUE

LAW EXCHANGE,

112 E. Liberty Street.

Office hours: 10 to 12 a. m., 2 to 4 p. m.
Telephones: Office, 45; residence, 52.

DR. J. H. COLSON

ENDEL BLOCK,

Cor. West Main and W. Liberty Sts.

Office hours: 10 to 12 a. m., 2 to 4 p. m.
Telephones: Office, 79; residence, 21.

DR. JAS. M. DELL,

ROOMS 1 AND 2 ENDEL BLOCK,

Cor. West Main and W. Liberty Sts.

Office hours: 9:30 to 11:30 a. m., 2 to 4 p. m.

Phones: Office, 79-2; residence, 133.

DR. W. H. SIBLEY,

PHYSICIAN AND SURGEON,

115 EAST MAIN STREET N.,

GAINESVILLE, - - FLORIDA.

DR. J. HARVEY SMITH

PHYSICIAN AND SURGEON,

GAINESVILLE, - - FLORIDA

Office, 107 W. Union St.; residence, 200 W. Boundary St. Office hours, 8 to 10 a. m., 2 to 4, 7 to 9 p. m.

Special attention to diseases of women and children, eye, ear, nose and throat.

PROFESSIONAL DIRECTORY.

DR. J. H. ALDERMAN,
SURGEON DENTIST.

OFFICE OVER DUTTON & CO.'S BANK.
PHONE 70-3 RINGS.
GAINESVILLE, - - FLORIDA.

DR. GORDON B. TISON,
DENTIST.

OFFICE IN MILLER LAW EXCHANGE,
GAINESVILLE, FLORIDA.

DR. DEVERE B. MORRIS,
DENTIST.

OFFICE, ENDEL BLOCK, ROOMS 5 AND 6
PHONE 79-3

DR. HARRY LEE JARVIS,
DENTAL SURGEON.

ROOMS 1 AND 2, LAW EXCHANGE,
GAINESVILLE, FLORIDA.

GEO. M. COLMAN,

Practical Boot and Shoe Maker.

Repairing Neatly and Promptly Done. 215 East Main St. S.

AUGUST WENSKE

Journeyman Carpenter and Cabinet Maker,

All Work Promptly and Neatly Executed. Carpets and Matting Sewed and Laid. Upholstering.

1102 ALACHUA AVE. E.

J. DUDLEY WILLIAMS,

Journeyman Brick Layer.

Estimates Cheerfully Furnished

304 S. Roper Ave., - - Gainesville, Florida

E. E. VOYLE,

FIRE AND ACCIDENT INSURANCE.

We will bond you in U. S. Fidelity & Guaranty Co.

207 East Main St. S., - Gainesville, Florida

ASK THE MAN

Where he has his laundry done, and almost invariably he will say

Gainesville Steam Laundry

THERE ARE REASONS FOR THIS

We never allow an article to go out of our Laundry unless it's JUST RIGHT. By new and improved machinery we are giving the public the best service possible for a laundry to give.

Prompt Service Quick Delivery
Reasonable Prices

GAINESVILLE STEAM LAUNDRY
WEAVER BROS., Props.
308 EAST MAIN STREET S. PHONE 49

CLASSIFIED BUSINESS DIRECTORY

Abstractors

Abstract and Realty Co, E E Voyle mgr, 207 East Main S. Bell phone 180

Alachua County Abstract Co, P M Colson, pres; J W Blanding, vice-pres; B R Colson, sec and treas, 114 West Main N. Bell phone 134

Agricultural Implements

S J Thomas Co, The, 108 West Main S. Bell phone, office 99, store 99 3

Baird Hardware Co, 109 East Main S. Bell phone 7

Attorneys

Baker, W E, 108 West Main N

Bayer, Ferd, rooms 1 and 2, 104 West Main S

Broome, W S, 201 West Main N
Carlisle, J A, 103 E Union (Porter Block)
Carter & Layton, 123 E Union (Opera House Block)
Davis, Horatio, 124 West Main S
Davis, Robt E, rooms 3 and 5, 104 West Main S
Matheson, C, cor West Main and Liberty (Endel Block), room 9
Haile, Evans, 110 West Main N. Bell phone 26
Hampton, W W, 119 123 East Main N
Palmer, W H, 105 East Main N
Rivers, J M, room 9, Law Exchange
Sanchez, E C F, room 8, cor West Main and Liberty (Endel Block)
Scofield, Geo W, cor West Main and Liberty (Endel Block)
Thomas & Ellis, 116 West Main N
Thrasher, B A, 201 West Main N

Bakers

Davis, L, 711 N Pleasant
Keystone Bakery, R T Schafer prop, N G'ville. Bell phone 165
Moseley, W P, 105 W Union
Pournell, A M & Son, 201 East Main S

Bankers

Dutton, H F & Co (private bank), 120 W Liberty. H F Dutton, pres; J G Nichols, vice-pres; Benj P Richards, cashier; E D Turner, asst cashier. Bell phone 72
First National Bank of Gainesville, 109 West Main N. J M Graham, pres; Geo W Hyde, vice-pres; H E Taylor, cashier; Lee Graham, asst cashier. Bell phone 148

Barbers

Brown House Barber Shop, C H Benson, prop, 105 West Main N
DeBose, J D, 109 W Liberty (for colored people)
Forman, T J, 215 West Main S (for colored people)
Player, Grant, 212 West Main S
Robinson, N, 208 East Main S (for colored people)
Singletary, George, 111 E Union

Bicycles and Supplies

Voyle, C C, 121 West Main N
Waits, H W, 113 W Union

Binders (Books and Magazines)

Pepper Publishing & Printing Co, 220-222-224 West Main S. Bell phone 136

Boarding

Easterlin, Mrs M A, 209 W Orange

WILLIAMS'

MAMMOTH

Mail Order House

211 West Bay St., P. O. Box 401,

JACKSONVILLE, FLORIDA,

J. J. WILLIAMS, - - Proprietor

Fine Wines and Liquors

Following are a few of our leaders:

DeSOTO PURE RYE, 4 full quarts $5 00
OLD HALIFAX RYE, 4 full quarts 4 20
OLD BIG HORN RYE, 4 full quarts 3 20

Express prepaid on above goods.

A full line of leading brands of Whiskies always on hand at prices as low as consistent with the goods. Corn Whisky from $1.65 to $3 per gal.

We solicit your orders, and guarantee honest goods and fair treatment. All orders shipped same day received.

SEND FOR PRICE LIST.

THE JUG TRADE A SPECIALTY.

AGENCY CELEBRATED HARVARD BEERS.

MINERAL WATER OF ALL KINDS.

Endel Inn, Mrs D M Wallace, 400 E Main N
McCray, Kittie, 1100 W Liberty (for colored people)
McIlvaine, Mrs Pauline, 108 N Arredondo
Pearce House, Mrs Robt Wixon prop, 401 E Liberty
Pinkoson, Mrs S E, 609 W Liberty
Witherspoon, Mrs S M, 106 W Arlington

Blacksmiths

Barnett, J M, 1304 W Church
Benson, H E & Son, S Factory, cor E Masonic
Denham, H W, 916 West Main S
Pedrick, C C, 108 to 116 S Garden, 200 to 204 W Union

Book Stores

Vidal, A L & Co, 114 W Liberty. Bell phone 185
Vidal, A J, 200 W Liberty (school books only)

Bottling Works

Gainesville Bottling Works, Brooks & Davis props, 605 West Main S
Golden Rule Bottling Works, T W Nine mgr, E Market, bet West Main & S University

Bowling Alley

Morrris, W O, 105 E Union

Brokers

Groceries & Provisions—Weston, E M, P O Box 284
Groceries & Provisions—Andrews Trading Co, J O Andrews, 106½ West Main N
Machinery & Supplies—Moyers, Geo W, (manufacturers' agent), 609 West Main N. Bell phone 92, P O Box 184

Brick Work—Contracting

McMahan, E C, 1009 E Arlington
Williams, J D, 304 S Roper ave

Buggies and Wagons

Benson, H E & Son, S Factory, cor E Masonic
Crawford & Davis, 211 13-15 E Union. Phone 35
Pedrick, C C, 108 to 116 S Garden, 200 to 204 W Union
Thomas, W R, 108-110 W Liberty. Bell phone 9

Butter, Clover Brand

C B VanDeman Co, Jacksonville, distributors

Cabinet Makers

Dempsey, H J, 201 W Union
Eddins Mfg Co, 910 West Main S
Wenske, A, 1102 Alachua ave

Chemist

Herzog, H Jr, 112 West Main N, up stairs

Clothing

Burkhim, L J, 121 East Main S
Chitty, H M & Co, 101 E Union
Cook, Royal, 101 W Union, 200 West Main S
Edelstein, B, 106 E Liberty
Edelstein, Moses, 112 W Union
Endel, Marcus, 100-102 W Liberty
Evans, J C, 114 W Union
Manasse, J, 113 E Union
N Y Racket, Phifer Bros, 125 E Main S

Cold Drinks

Avera, W W, 117 East Main S
Ayer, R B, 119 W Union
Candy Kitchen, N Bures prop, 122 West Main S
Chresostomidhes, A, 121 E Union, 104 W Union
Elliot, Jack, 108 W Union
Goode, Addie, 104 West Main N
Harris, Susan, 109 W Union
McCormick, L M, 105 East Main S
Montgomery & McDonald, 500 N Arredondo
Moseley, W P, 105 W Union
Player, Hattie, 717 N Pleasant
Rainey & Berry, 500 N Grove
University Grocery, 100 E Liberty, 101-103 West Main N. Bell phone 200
Vidal, A L & Co, 114 E Liberty. Bell phone 185
Willis, S B, 121 W Union

Cold Storage

Diamond Ice Co, cap 100,000 pounds, 109 W Orange. Bell phone 3

Confectionery

Avera, W W, 117 East Main S
Bodiford, J S & Co, 104 E Liberty. Bell phone 32
Candy Kitchen (manufacturers), N Bures prop, 122 West Main S
Dorsey, W S & Co, 120 E Liberty. Bell phone 15
Goode, Addie, 104 West Main N

PHILLIP MILLER, President.
B. F. HAMPTON, Vice-Pres. and Mgr.
C. N. GRIFFIN, Sec. and Treas.

Miller and Hampton
Realty Company

[INCORPORATED]

Real Estate and Loans.

Rooms 212 and 213, Stockton-Budd Building,

Phone 1873,

Jacksonville, - - Florida

We handle Lands in any Section of the State

Johnson, W M, sales agent Huyler's candy, 100 West Main, S cor Liberty. Bell phone 152
McCollum, J W & Co, agt Nunnally's Candies, Opera House Block, 125 E Union. Bell phone 141
McCormick, L M, 105 East Main S
Moseley, W P, 105 W Union
N Y Racket, Phifer Bros, 125 East Main S
Vidal, A L & Co, 114 E Liberty. Bell phone 185

Contractors

Brick Work—**McMahan, E C,** 1009 E Arlington
Brick Work—**Williams, J D,** 304 S Roper ave
Roads and Sidewalks—**Edwards, D G,** 208-210 West Main S. Bell phone 132

Cotton—Sea Island

C B VanDeman Co, Jacksonville, (factors)
Dutton, H F & Co, 120 W Liberty. Bell phone, office 72, gin 38

Crockery and Glassware

Chesnut, John, 117 E Union
Dorsey, W S & Co, 120 E Liberty. Bell phone 15
Gainesville Grocery Co, M F McCook, 126 West Main S. Bell phone 16
New York Racket, Phifer Bros, 125 East Main S
Pournell, A M & Son, 201 East Main S. Bell phone 194
Smith, L C, 116 E Liberty

Decorating and Paper Hanging

Taylor, A S, 509 S Oak ave
Waters, E H, 121 West Main N

Dentists

Alderman, J H, 118 West Liberty. Bell phone, office 70-3, residence 71
Jarvis, Harry L, rooms 1 and 2 Law Exchange
Morris, DeVere B, Endel Block, West Main and Liberty, rooms 5 and 6. Bell phone 79-4
Tison, Gordon B, rooms 5 and 6 Law Exchange. Bell phone 45

Druggists

Ayer, R B, 119 W Union
Bodiford, J S & Co, 104 E Liberty. Bell phone 32
Johnson, W M, 100 West Main S, cor Liberty. Bell phone 152
Keystone Drug Store, J Harvey Smith, C R Ross, 107 W Union
McCollum, J W & Co, 125 E Union. Bell phone 141
McIver, S C, 113 W Liberty

Vidal, A J, 200 W Liberty

Dry Goods

Broome, Geo K, 113 East Main S
Cook, Royal, 101 W Union, 200 West Main S
Edelstein, B, 106 E Liberty
Edelstein, Moses, 112 W Union
Evans, J C, 114 W Union
Hyde, G W, 122-124 E Liberty
Manasse, J, 113 E Union
N Y Racket, Phifer Bros, 125 East Main S
Wilson, Mrs R, 208 W Liberty

Dyeing and Cleaning

Gainesville Pressing Club, Robt Ellis prop, 117 W Union
Glass, J W, 211 East Main S
Lloyd, Owen, 700 S University
Mustin, W S, 208 East Main S

Dynamite and Blasting Powder

Baird Hdwe Co, 109 East Main S. Bell phone 7

Electrical Supplies

Gainesville Gas & Electric Power Co, Geo I Doig mgr, 202-204 W Liberty. Bell phone 170
Voyle, C C, 121 West Main N

Express Companies

Southern Express Company, 118 West Main N, D L Graham, agt; E Williams, cashier

Fancy Goods for Ladies

Norton, Nora, 206 W Liberty

Fish and Oysters

Cowan, J, 115 W Union. Bell phone 161
Davies, C H (agt), 201 E Masonic. Bell phone 93
Williams, H, 207 E Masonic

Fruits and Produce

Cash Grocery Co, 112 West Main S. Bell phone 176
Chresostomidhes, A, 121 E Union, 104 W Union
Dorsey, W S & Co, 120 E Liberty. Bell phone 15
Gainesville Fruit & Produce Ex, Theo Hudgins mgr, 106 West Main S
Gainesville Grocery Co, M F McCook, 126 West Main S. Bell phone 16

McKinstry, C V, 103 W Union. Bell phone 188
Merchant, G S & Co, 107 109 E Union. Bell phone 39
O'Neill, E A, 119 East Main S. Bell phone 47
Pournell, A M & Son, 201 East Main S. Bell phone 194
Saunders & Earle, 101 East Main S. Bell phone 18
University Grocery, 100 E Liberty, 101-103 West Main N. Bell phone 200
Willis, S B, 121 W Union

Furniture and House Furnishings

Gainesville Furniture Co, 120 West Main S. Bell phone 86
N Y Racket, Phifer Bros, 125 East Main S
Seagle, J F. 111 W Union
S J Thomas Co, The, 108 West Main S. Phones 99 office, 99-3 store

Gas Supplies

Gainesville Gas & Electric Power Co, Geo I Doig mgr, 202-204 W Liberty. Bell phone 170

Gents' Furnishings

Burkhim, L J, 121 East Main S
Cook, Royal, 101 W Union, 200 West Main S
Chitty, H M & Co, 101 E Union
Edelstein, B, 106 E Liberty
Edelstein, Moses, 112 W Union
Endel, Marcus, 100-102 W Liberty
Manasse, J, 113 E Union

Ginnery

Dutton, H F & Co, West Main S, cor Depot. Bell phone 38

Groceries

Cash Grocery Co, J R Emerson and H H Simpson, 112 West Main S. Bell phone 176
C B VanDeman Co, Jacksonville, distributors Clover Brand Butter
Chesnut, John, 117 E Union
Chresostomidhes, A, 121 E Union, 104 W Union
Crawford, J L, 105 W Liberty. Bell phone 146
DeBose Bros, 701 N Pleasant
Dorsey, W S & Co, 120 E Liberty. Bell phone 15
Ferguson, Ed, 606 N Pleasant
Gainesville Grocery Co, M F McCook, 126 West Main S. Bell phone 16
Ham, Wm, S Fifth
Harrold, J G, 119 E Union. Bell phone 25

Jackson, Georgiana, 713 N Sixth
Kennard, H G, 808 S University
Kite, B F, 925 N Pleasant
Malphurs, J H, 116 W Union. Bell phone 182
Martin, Ed, 204 W Union
McCormick & Howe, 118 W Union
McCray, Kittie, 1102 W Liberty
McKinstry, C V, 103 W Union. Bell phone 188
McLendon, I H, 904 S University
Merchant, G S & Co, 107-109 E Union. Bell phone 39
Metts, J C, 916 N Pleasant
O'Neill, E A, 119 East Main S. Bell phone 47
Pournell, A M & Son, 201 East Main S.
Bell phone 194
Ramsey, Henry, Alabama st, N G'ville. Bell phone 187-4
Saunders & Earle, 101 East Main S. Bell phone 18
Truby, J H, 300 E Union
University Grocery, 100 E Liberty, 101-103 West Main N.
Bell phone 200
Vidal, J H. 116 East Main S

Gun and Locksmiths

Bracey, Wm H, 302 W Liberty
Marble, G W, 305 West Main S.

Hardware

Baird Hdwe Co, 109 East Main S. Bell phone 7
New York Racket, Phifer Bros, 125 East Main S
S J Thomas Co, The, 108 West Main S. Bell phone, office 99,
store 99-3

Harness and Saddlery

Baird Hdwe Co (inc), 109 East Main S. Bell phone 7
Crawford & Davis, 211-13-15 E Union. Bell phone 35
S J Thomas Co, The, 108 West Main S. Bell phone, office 99,
store 99-3
Thomas, W R, 108-110 W Liberty. Bell phone 9

Hats and Shoes

Broome, Geo K, 113 East Main S
Burkhim, L J, 121 East Main S
Chitty, H M & Co, 101 E Union
Cook, Royal, 101 W Union, 200 West Main S
Edelstein, B, 106 E Liberty
Edelstein, Moses, 112 W Union
Endel, Marcus, 100-102 W Liberty
Hyde, Geo W (shoes only), 122-124 E Liberty
Manasse, J, 113 E Union

Matheson, J D, 110 E Liberty
N Y Racket, Phifer Bros, 125 East Main S

Hay and Grain

Cash Grocery Co, J R Emerson mgr, 112 West Main S. Bell phone 176
Chesnut, John. 117 E Union
Crawford, J L, 105 W Liberty. Bell phone 146
Dorsey, W S & Co, 120 E Liberty. Bell phone 15
Gainesville Grocery Co, M F McCook, 126 West Main S. Bell phone 16
Harrold, J G, 119 E Union. Bell phone 25
Malphurs, J H, 116 W Union. Bell phone 182
Martin, Ed, 204 W Union
McCormick & Howe, 118 W Union
McKinstry, C V, 103 W Union. Bell phone 188
Merchant, G S & Co, 107-109 E Union. Bell phone 39
O'Neill, E A, 119 E Main S. Bell phone 47
Pournell, A M & Son, 201 East Main S. Bell phone 194
Saunders & Earle, 101 East Main S. Bell phone 18
University Grocery, 100 E Liberty, 101-103 West Main N. Bell phone 200
Vidal, J H, 115 East Main S

Horses and Mules

Crawford & Davis, 211-13 15 E Union. Bell phone 35
Edwards, D G, 208-210 West Main S. Bell phone 132
Thomas, W R, 108-110 W Liberty. Bell phone 9

Hotels

Brown House, J W Ettel & Son props, West Main N, cor Mechanic. Bell phone 28
Magnolia House, Mrs J S Goode prop, 300 West Main N. Bell phone 135
Osborne House, Mrs S M Witherspoon prop, 106 W Arlington

Insurance

Bayer, Ferdinand, fire, life, accident, 104 West Main S
Cushman, A M, fire, life & accident, rms 10, 11 and 12 Law Exchange. Bell phone 66
Dow, W E, N Y Life, 106 West Main N
Higdon, W B, gen agt Union Central, 108 West Main N
Hill, W L, Mutual Life of N Y, room 8, Law Exchange
Jordan, B F, fire, life and accident, 113 East Main N
Peninsular Industrial Ins Co, Drayton Avera agt, 115 E Union
Voyle, E E, fire, 207 East Main S

Jewelers

Jernigan, L A, 102 E Liberty

Jernigan, W A, 217 East Main S
R J Riles Co, Jacksonville, Fla
Smith, L C, 116 E Liberty

Jewelry Stores

R J Riles Co, Jacksonville, Fla
Smith, L C, 116 E Liberty

Laundries

Gainesville Steam Laundry, Weaver Bros props, 308 East Main S. Bell phone 49
Jewel Laundry, Jerry Runkle prop, 103 S Factory. Bell phone 84

Leather Store

Matheson, J D, 110 E Liberty

Liveries

Crawford & Davis, 211-213-215 E Union. Bell phone 35
Edwards, D G, 208-210 West Main S. Bell phone 132
Thomas, W R, 108-110 W Liberty. Bell phone 9

Manufacturers

Baskets and Carriers—Baird, E J, S G'ville
Buggies and Wagons—Benson, H E & Son, S Factory, cor E Masonic
Buggies and Wagons—**Pedrick, C C,** 108 to 116 S Garden, 200 to 204 W Union
Coffins and Caskets—Gainesville Planing & Coffin Co, Pearl, cor Avera, S G'ville
Corn Meal—Roux, Frank, 209 E Masonic E
Fertilizers—**Florida Fertilizer Mfg Co,** factory Pearl st, S G'ville, office 117 East Main N. Bell phone, office 20-2, factory 20-3
Fertilizers—Standand Fertilizer Co, factory S G'ville, office 111 East Main N. Bell phone, office 103-3, factory 103 2
Foundry—Gainesville Foundry & Machine Works, S W G'ville
Ice—**Diamond Ice Co,** R B Livingston mgr, 109 W Orange. Bell phone 3
Sash, Doors, Blinds, etc—Eddins Mfg Co, J R Eddins mgr. Factory foot S Pleasant, office 910 West Main S. Bell phone 14-2
Turpentine—American Oil and Chemical Company, E Ludwig mgr, works S W G'ville

Markets

Brown & Gaines, 111 W Union. Bell phone 40

DeBose Bros, T E & J A, meats, 701 N Pleasant
Fagan, W D & Co, 110 W Union. Bell phone 41
Harrold, J G, 119 E Union. Bell phone 25
Smith, P Y, 209 East Main S

Millinery

Hyde, G W, 122-124 E Liberty
LeGrande, Mrs S W, 102 West Main S

Mill Supplies

Baird Hardware Co, 109 East Main S. Bell phone 7
S J Thomas Co, The, 108 West Main S. Bell phone, office 99, store 99-3

Moss Mill

Avera's Moss Mill, S Arredondo, cor W Depot. J H Avera prop

Musical Goods

Edelstein, Moses, 112 W Union

Novelties

Vidal, A L & Co, 114 E Liberty, Bell phone 185

Newspapers

The Star, weekly, published Fridays, 220 to 224 West Main S
The Sun, daily except Monday, and semi-weekly Mondays and Thursdays. H H McCreary editor and publisher, Porter Block, 213 West Main S. Bell phone 43-2

Optical Goods

Smith, L C, 116 E Liberty

Pool Room

Alachua Pool Parlors, N Bures prop, 103 E Union

Paints, Oils and Glass

Baird Hdwe Co, 109 East Main S. Bell phone 7
S J Thomas Co, The, 108 West Main S. Bell phone, office 99, store 99-3

Phosphate

Dutton Phosphate Co (miners), 114 W Liberty. Bell phone 4

Photographers

Giddings, M, 111 East Main S
Smith, J F, 115 E Union

Photo Supplies and Picture Frames

McClellan Undertaking Co, R McClellan mgr, 104 W Liberty

Physicians

Ayer, R B (col), 119 W Union
Carter, Clyde L, 103 E Union
Colson, Jas H, Endel Block, cor West Main and Liberty. Phone 79-3, res 21
Dell, Jas M, Endel Block, cor West Main and Liberty. Phone 79 2, res 133
Hodges, J Harrison, 118 W Liberty. Phone 70-2, res 70-4
Lartigue, E, rooms 3 and 4 Law Ex, 112 E Liberty. Phone 45
McIver, S C (col), 113 W Liberty
McKinstry & McKinstry, 206 East Main N. Bell phone 46
Phillips, N D, 208 E Mechanic. Bell phone, res 2
Robb, Mrs R L (homeopath), 500 E Liberty. Bell phone 60
Sibley, W H, 115 East Main N
Smith, J Harvey (col), 107 W Union

Plumbers

Perrett, G A, 223 West Main S
Roux, Frank, 204 East Main S

Pianos and Organs

Harper & Chase, 214 West Main S

Pressing Club

Gainesville Pressing Club, Robt Ellis, 117 W Union

Printing

Cushman, E L, 106½ West Main N
Pepper Publishing & Printing Co, 220 to 224 West Main S. Bell phone 136
The Sun, H H McCreary mgr, Porter Block, 213 West Main S. Bell phone 43-2

Racket Stores

Evans, J C, 114 W Union
New York Racket, Phifer Bros, 125 East Main S

Real Estate

Colson Investment Co, P M Colson pres
Fla Land & Timber Trading Co, J B McDonald mgr, 106 West Main N
Miller & Hampton Realty Co, Stockton-Budd bldg, Jacksonville, Fla
Patton, J W, 209 N Roper ave

Voyle, E E, 207 East Main S
W R Thomas Real Estate Co, 108-110 W Liberty. Bell phone 9

Repairing

Bicycles, etc—Malphurs, B F, 115 W Union
Bicycles, etc—Waits, H W, 113 W Union
Furniture, etc—Dempsey, H J, 201 W Union
Harness—Drake, R, 215 E Union
General—Marble, G W, 305 West Main S
Shoes—**Colman, Geo M,** 215 East Main S
Shoes—Drake, R, 215 E Union
Shoes—Duval, C W, 208 East Main S
Shoes—Willis, S B, 121 W Liberty
Vehicles—Benson, H E & Son, S Factory, cor E Masonic
Vehicles—**Pedrick, C C,** 108 to 116 S Garden, 200 to 204 W Union

Restaurants

Continental Cafe, L M McCormick prop, 221-223 East Main S
Duval, Fannie, 210 East Main S
Elliott, Jane, 108 W Union
Godding, Sylvania (for colored), 106 W Union
Harris, Maggie (for colored), 317 East Main S
Harris, Susan, 109 W Union
McCray, Kittie, 109 W Liberty
Mitchell, Nancy (for colored), 313 East Main S
Ross, Tenny (for colored people), 213 East Main S
Walker, Missouri (for colored people), N Fifth, cor W Liberty

School Supplies

Vidal, A J, 200 W Liberty
Vidal, A L & Co, 114 E Liberty. Bell phone 185

Shoe Stores

Matheson, J D, 110 E Liberty
Smith, L C, 116 E Liberty

Seeds

S J Thomas Co, The, 108 West Main S. Bell phone, office 99, store 99 3

Sewing Machines

Singer Mfg Co, W H Lipscombe mgr, 108 E Liberty
Smith, E C, G L Thompson mgr, 206 E Liberty

Sporting Goods

Vidal, A L & Co, 114 E Liberty. Bell phone 185

Stationery

Johnson, W M, 100 West Main S, cor Liberty. Bell phone 152
McCollum, J W & Co, Opera House block. Bell phone 141
McCormick, L M, 105 East Main S
Vidal, A L & Co, 114 E Liberty. Bell phone 185

Stenographers

Cooper, E A, 105 East Main N
Griffith, Mrs M F, 106 West Main N
Hennington, Lucille, 116 West Main N
Mixson, Lenora, 104 W Liberty

Stone Cutter

Schafer, C D, 116 W Liberty

Surveyors

DaCosta, A J, 801 East Main N
Patton, J W, 209 N Roper ave
Taylor, A W, 306 W Court

Telephone Companies

East Fla Tel Co, C C Voyle mgr, central office 207 East Main S
So Bell Telephone and Telegraph Co, J A Goodwin mgr, cent office 112 West Main N

Toilet Articles

Ayer, R B, 119 West Union
Bodiford, J S & Co, 104 E Liberty. Bell phone 32
Hyde, Geo W, 122-124 E Liberty
Johnson, W M, 100 West Main S. Bell phone 152
McCollum, J W & Co, 125 E Union, Opera House Block. Bell phone 141
Vidal, A J, 200 W Liberty
Vidal, A L & Co, 114 E Liberty. Bell phone 185

Transportation Lines

Clyde Steamship Co, between Florida and the East, and St, Johns River Line
Gainesville and Gulf Railway, L E Barker gen supt
Seaboard Air Line Railway, between Florida and the North and West

Typewriters

Cushman, A M, the Underwood, rooms 10, 11 and 12 Law Exchange. Bell phone 66
Davis, R C & Co (state agts Fay-Sholes), Jacksonville, Fla
Higdon, W B, the Fox, 118 West Main N
The Sun, agt Fay-Sholes, 213 West Main S. Bell phone 43-2

Undertaking and Embalming

McClellan Undertaking Co, Robt McClellan mgr, 104 W Liberty. Bell phone, res 78
T F Thomas Co, 108 West Main S. Bell phone 99 and 99-3, res phone 129

Upholsterers

Archer, Wm, 211 East Main S
Wenske, August, 1102 Alachua ave E

United States Land Office

W Liberty, bet West Main and Garden. W G Robinson, register; Henry S Chubb, receiver; L C Lynch, chief clerk; State land agent, J M Dell; special agents, A Paul and E D Stanford. Office hours, 8 a m to 4 p m. All National holidays observed

Wall Papers

Taylor, A S, 509 S Oak ave
Waters, E H, 121 West Main N

Wines and Liquors

Williams, J J, 211 West Bay Street, Jacksonville, Fla

Wire Fencing

Baird Hdwe Co, 109 East Main S. Bell phone 7
S J Thomas Co, The, 108 West Main S. Bell phone, store 99, office 99-3

Wood Dealers

Bone, J N, 710 W Court. Bell phone 19
Diamond Ice Co, 109 W Orange. Bell phone 3
Thomas, W R, 108-110 W Liberty. Bell phone 9

INDEX TO ADVERTISERS.

PAGE

Abstractors—Alachua County Abstract Co 74
Attorneys 92-3
Baker—R T Schafer 8
Bankers—Dutton, H F & Co ..... 1st page cover
First National Bank of Gainesville ..... Insert
Barber—Brown House Barber Shop 42
Bottling Works—Gainesville Bottling Works 12
Brokers—Machinery & Supplies, Moyers, Geo W 56
Cabinet Maker—Wenske, A 95
Clothing—Burkhim, L J 25
Endel, Marcus 10
Manasse, J 19
Edelstein, Moses 5
N Y Racket ..... Insert
Confectionery—Candy Kitchen 49
Contractors—Brick work—McMahan, E C 42
Brick work—Williams, J D 95
Dentists 95
Druggists—Bodiford, J S & Co 46
Johnson, W M 52
Keystone Drug Store 68
McCollum, J W & Co 46
Dry Goods—Edelstein, Moses 5
Hyde, G W ..... 3d page cover
Manasse, J 19
N Y Racket ..... Insert
Electrical Supplies—Gainesville Gas & Electric Power Co 66
Founders and Machinists—Stanton Foundry and Machine Co, Palatka 42
Furniture and House Furnishings—Gainesville Furniture Co ..... Insert
S J Thomas Co, The ..... Insert
N Y Racket ..... Insert
Groceries—Cash Grocery Co 52
C B VanDeman Co, Jacksonville 20
Dorsey, W S & Co 78
Malphurs, J H 34
McKinstry, C V 74
Merchant, G S & Co 12
O'Neill, E A 62

Hardware—Baird Hdwe Co 60
S J Thomas Co, The ..... Insert
Hotel—Brown House, J W Ettel & Son 57
Insurance—Bayer, Ferdinand 64
Cushman, A M 34
Dow, W E 62
Higdon, W B 63
Voyle, E E 95
Jewelers—R J Riles Co, Jacksonville ..... 4th page cover
Smith, L C 2
Laundries—Gainesville Steam Laundry 96
Liveries—Edwards, D G 34
Thomas, W R ..... Top pages
Manufacturers—Buggies and Wagons, C C Pedrick 18
Fertilizers, Florida Fertilizer Mfg Co 26
Ice, Diamond Ice Co 56
Newspaper—The Sun 62
Photographers—Smith, J F 30
Physicians 94
Plumbers—Perrett, G A, ... 8
Pianos and Organs—Harper & Chase 25
Printing—Pepper Publishing & Printing Co ..... Insert
The Sun 62
Real Estate—Miller and Hampton Realty Co 101
Repairing—Shoes, Colman, Geo M 95
Stationers—Avera, W W 69
Vidal, A L & Co 26
Stenographers—Cooper, E A 93
Surveyors—Patton, J W 42
Telephone Companies—So Bell Telephone and Telegraph Co 39
Transportation Lines—Clyde Steamship Co 80
Seaboard Air Line Railway 70
G & G Railway 16
Typewriters—Davis, R C & Co ..... 2d page cover
Undertaking and Embalming—McClellan Undertaking Co 93
T F Thomas Co 93
Wall Papers—Taylor, A S 42
Wines and Liquors—Williams, J J, Jacksonville 98

ADDENDA.

General Information

University of Florida—A State Educational Institution authorized by the passage of the Buckman Educational Bill in the Legislature of 1905, and combining the various schools and colleges throughout Florida which have been receiving State aid. Gainesville has been selected as the site for this Institution since the compiling of this Directory. This Institution also carries an Industrial course, as well as the Experimental Farm, which is supported by the State and the United States governments.

Residence Directory

Davies, Mrs C H, widow, 301 S Oak ave
Denham, H W, wheelwright, 905 Odd Fellow, E
Denham, L W, teacher, 905 Odd Fellow, E
Denham, W L, solicitor, 905 Odd Fellow, E
Divine, M J, printer, wks Sun office, bds 401 E Liberty
Faus, T J, printer, wks Sun office, bds 409 S Factory
Larson, L P, Gainesville Foundry & Machine Wks, bds 106 W Arlington
Lovelace, Jas P, printer, wks Pepper Pub & Ptg Co., res 211 S Dell
Sale, J C, 501 E Lassiter
Smith, Elizabeth, widow, bds 401 E Liberty
Truby, J H (Dillie), merchant, 302 E Union

Electric Fire Alarm System

25—Corner Pleasant and Masonic streets, near residence of O C Tousey
28—Corner Pleasant and Court streets, near residence of Jos Manasse
32—Corner East Main and E Orange streets, near residence of Dr J H Hodges
34—On East Main street North, near Lassiter
36—Corner of W Court and N Factory streets, near residence of W W Hampton
37—Corner of N University and East DaCosta streets
42—Corner of East Main and E Union streets, near Edwards' Opera House

43—Corner of S University and E Arlington streets
46—Corner of E Union and S Factory streets, near Benson & Son's Carriage Factory
54—Corner of West Main N and Church streets, near residence of T F Thomas
62—Corner West Main and Liberty streets, near store of Marcus Endel
64—On Liberty street, West, near residence of Mrs H Pinkoson
71—Corner of E Liberty street and Oak avenue, near residence of S V Duke
73—Corner Alachua and Roper avenues, East Gainesville, near residence of James Doig
75—Corner E Seminary and Franklin sts, East Gainesville
81—Florida Fertilizer Manufacturing Works, near S A L Railway depot
82—Foot of West Main street S, at crossing of S A L and A C L Railroads

INSTRUCTIONS IN CASE OF FIRE

Turn in alarm from nearest box to fire by breaking glass in front of key, unlock and open the box, pull down lever to pin and let go; remain in vicinity of box until arrival of Department that you may direct them to the location of fire.

See that all faucets, sprays or other openings are closed, that the water pressure may be increased.

The Fire Department has right-of-way over all thoroughfares.

DRY GOODS

MILLINERY

GEO. W. HYDE,

122-124 E. Liberty St.,

Gainesville, - - - Florida

The Leading Dry Goods and Millinery Store
of Alachua County.

We always show the Largest Assortment and the Latest Style in

MILLINERY

DRY GOODS

WHITE GOODS

Ladies' Embroideries, Ribbons,
Trimmings, Notions and
SHOES

We make a specialty of Shoes, and guarantee every pair we sell. Fine assortment of Rugs, Druggets, etc., always in stock.

GEO. W. HYDE,

122-124 W. Liberty Street, North Side Square

SHOES

TRUNKS

R. D. M

R G BIS

$20

14K Gold with Waltham or Elgin movement, plain or engraved case.

..STERLING SILVER..

Finest line in Florida. Combination Sets made up on short notice.

R. J. RILES COMPANY,

WHOLESALE AND RETAIL

JEWELERS,

15 West Bay St.,

JACKSONVILLE, FLA.

Everything in Jewelry, Silver and Plated Ware, Novelties, and articles usually found in a first-class Jewelry Store.

Out-of-Town Orders Receive Prompt and Careful Attention.

SECRET SOCIETY EMBLEMS

Emblems of any society, solid gold or plated, in every design.

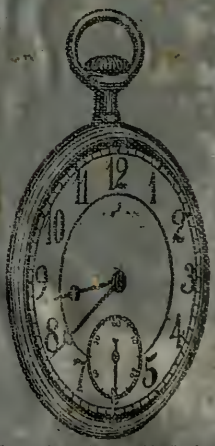

Thin Model Watches

Take up so little room in the pocket. 14K Gold; price, $65 and up. In gold-filled cases

$35